



Issue 2 | Volume 24 | 2026

# Community Matters Thanks to You!

Washington County Community Foundation | For Good. For Ever. For Washington County. | 812-883-7334 | [www.wccf.biz](http://www.wccf.biz)

**YOUR LIFE. YOUR LEGACY. YOUR GREATEST HITS.**

**BECAUSE OF YOU, MORE THAN 230 YOUNG CHILDREN IN WASHINGTON COUNTY ARE STARTING SCHOOL READY TO LEARN.**

### **A Strong Start for Young Minds:**

A child sits on the carpet in a preschool classroom, holding a book and learning new words. It may look like a small moment, but it is something much bigger. It is the beginning of a future. When people talk about workforce development, they often think about job training or college programs. But the truth is, the future workforce begins much earlier than that. It begins in the early years of childhood, when young minds are growing and learning faster than at any other time in life. Experts tell us that nearly 90 percent of a child's brain development happens before the age of five. Those early years shape how children learn and succeed in school and beyond. In many ways, kindergarten readiness today is workforce readiness tomorrow.



### **Investing in Washington County Children:**

Because of generous donors like you, WCCF & Align Southern Indiana are investing in those early years through the Building Blocks Regional Training Center, which helps young children enter kindergarten ready to learn. Today, classrooms at Bradie Shrum Elementary, East Washington Elementary, and West Washington Elementary are part of this effort. Together they serve more than 230 children and support 18 educators who are helping those children grow and thrive. Teachers in the program receive classroom materials, training, and weekly coaching to strengthen language development, literacy, early math, and social emotional learning. Families also gain ideas to support their child's learning at home.



### **Early Results, Lasting Impact:**

We are already seeing encouraging progress. Preschool students participating in the program showed growth in language, literacy, and early math skills. This work continues to grow. In the coming year, the program will expand to serve around 270 children and their families in Washington County, including many who are considered at risk. That kind of progress happens because people like you care about the future of this community. When you support the Foundation, you are helping a child open a book and discover that learning can be fun. And that is where the future begins. **Thank you!**

# Meet Some Amazing People

Together, they are **giving back to Washington County** in a big way. All these generous people have a fund in the Washington County Community Foundation that **gives back to their favorite charity.**

**This year they will have a combined impact of over \$120,800 in grants to Washington County.**

**Create Your Legacy Today!**



Scot Ames

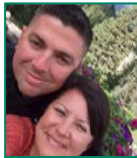

Rodney & Andrea Brough



Jane & Jack Etzler



Lois Marshall Greene



Bob & Evelyn Holler



Faye & Ralph Mahuron



Gary & Cathy McKnight



Riley Tomlinson



Dr. Eddie Apple



Betty Brown



Pat Fisher



Pam & Ron Haendiges



Josh Kearschner



Bob & Mary Margaret Arnold



Clarice & Robert L. Morris



JD & Lindsey Wade-Swift



Todd & Beth Armstrong



Stanley & Malvery Burns



Mary Ruby Fleenor



Jess & Barbara Helsel

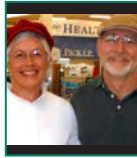

Libby & Tom Kruer



Charlotte Martin



Mary Frances Nicholson



Roscoe & Erma Walker



David & Carolyn Beck



Kenneth Coliapolis

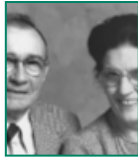

JP "Bob" & Helen Gill



Jeanette Hoar Hart



Roy G. & Mae Lee



Majorie A. Martin Souder



Cecil & Martha Smith



Shannon Wells



William Clarence & Martha B. Branaman



Rita Elliott



Richard & Marcia Grassmyer



Mary Hilton



D. Jack & Carol Mahuron



William O. Martin



Mary Smith

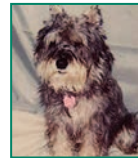

Whiskey Wilson

**Not pictured:** Barbara Collins, Barbara Custer, Evelyn Gray, Wes & Lynn Jones, Goldie Nally, Lelah Payne, Volney & Etta Martin, and Warda Stevens Stout



**Washington County  
Community Foundation**

FOR GOOD. FOR EVER. FOR WASHINGTON COUNTY.

PO Box 50 • Salem, IN 47167  
812-883-7334 www.wccf.biz

For more information about creating **YOUR** legacy for our community, contact the Washington County Community Foundation.  
**(812) 883-7334 | www.wccf.biz**



**“The strength of the team is each individual member.”- Phil Jackson**

John and Karen Walton  
Merwyn and Connie Fisher  
Robert and Katie Jonas  
Chris and Ellen Mosier  
Todd and Angie Motsinger  
Julie Garrison  
Sandy Saulmon  
Lewis Reyman  
Doug and Susan Katt  
Susan Shields  
Tom Kruer  
Judy Zink  
Tim and Lisa Nice  
Christi Bagshaw  
Steve and Barbara Davis  
Jordan and Raegan Zewydorff  
Jerry and Gloria Rosenbaum  
Larry and Patricia Shrum  
Gary and Cathy McKnight  
John and Sue Hawkins  
June Greene  
JD and Lindsey Wade-Swift  
Anita Arney  
Wron and Nona Wade  
David and Vivian Morris  
Richard and Carolyn Hoyt  
Max Bedwell  
John Roberts  
Connie Jackson  
Paula Williams  
Steve and Nancy Coats  
Jacobi Sales  
Damon Fleenor  
Kevin and Anne O’Connell  
David and Sherri Hoar  
Jody and Karen Smedley  
Karen Davis  
Keith and Karen Barry  
Marvin and Sandy Clark  
Chuck Demlow  
Carol McMillen  
Carolyn Mayfield  
De Davis  
David and Suzie Lee  
Leonard and Carol Chastain

## Thank you to our members that paid their membership dues in the first quarter of 2026!

(Gifts processed through 3/23/2026)

Sue Bennett  
Mark and Whitney Richardson  
Chris and Julie Fordyce  
Blue River Friends Church and Cemetery  
Sharon Elliott-Fox  
Priscilla Humphrey  
Joe and Beth Smith  
Lynn Jones  
Mark and Jennifer Olesh  
Henry Hudson  
Steve and Paula Johnson  
Lilla Boss  
Marta Myszak  
Ethel Morris  
Cottongim Enterprises  
Rick and Marcella Russell  
Mike and Nina Motsinger  
Dan and Karen Libka  
Kevin and Sue Chastain  
Dan and Val Kelly  
Linda Hoggatt  
Nancy Nesmith  
Bill and Alice Nevels  
Rita Shourds  
Raymond and Tina Lee  
First Harrison Bank  
Perry Fleenor  
Tom and Dolly Bricker  
Daniel and Allenda Anderson  
Mark and Roxanne Nantz  
Todd and Jana Ewen  
Teresa Crockett  
Maxine Stewart  
Jo Barnett  
Bud and Cathy Huey  
Anthony and Saydi Scifres  
Donald and Reta Haub  
Bonnie Ewen  
Chris and Melissa Cauble  
Steve and Barbara Summers  
Marcia Brown  
Margaret Gasaway  
Bruce and Linda Grosvenor  
Bill and Luanne Barnett  
Byron and Vicki Green  
Dwayne and Stephanie Lashbrooks  
Ernie and Carolyn Baird  
Gene and Judy Hedrick  
Chet and Susan Green  
Chad and Tovah Roberts  
Kenneth and Nancy Baird  
William and Barbara Nichols  
Tracy Purkhiser  
Wonder Valley Camp  
Harriett Bower  
Salem Senior Citizens Center  
Steven Brewer and Company CPAs  
John and Paula Jones  
Edward Jones – Matt Hudson  
Sherry Elrod

Joe and Chris Mahuron  
Jerry and Sherry Hammond  
Don Morris  
Danny Habermel  
Eddie and Shelley Deaton  
William and Linda Hepler  
Richard and Marcia Grassmyer  
Bronie and Sandy Brown  
Butch and Anne Terrell  
Wilma and Lana Humphrey  
Harry and Kim Misamore  
Phyllis Hinkle  
Jeff and Karen Morgan  
Jim and Judy Johnson  
Steve and Sherri Briscoe  
Bill and Tanya Dustin  
Bob Strange  
Jim and Patti Ritz  
Ben and Patricia Bowling  
Marvin and Melanie Riddle  
Ray and Martha Oppel  
Rick and Jo Ann Richardson  
Kevin and Linda Baird  
Lois Greene  
Fox and Kristy Purlee  
Fox Purlee Wealth Management  
Marilyn Day  
Carol Mahuron  
Brent and Heather Minton



**Three flowers are better than one; just like tripling the impact of your gift makes our community better.**

**Your gift will be tripled with our \$2: \$1 match for gifts to endowed, Touch Tomorrow Funds.**

**When someone you love becomes a memory,  
the memory becomes a treasure.**

Memorials processed through 3/23/2026

**In memory of John  
Heavin**

Salem BSF Class  
Jeff and Karen Morgan  
Jamie and Melissa  
Richardson  
Jordan and Raegan  
Zweydorff  
JD and Lindsey  
Wade-Swift  
Gene and Judy Hedrick  
Bud and Cathy Huey  
Andrew Naugle and Corley  
Hughes  
Bill and Alice Nevels  
Larry and Sue Humphrey  
Luke Baldwin  
Bradie Shrum Elementary  
Staff  
Keith and Rita Albertson  
Fox and Kristy Purlee  
John Roberts  
Chris and Melissa Cauble  
Judy Zink  
Tim and Lisa Nice  
Judy Matthews  
Butch and Anne Terrell  
Wilma and Lana  
Humphrey  
Harry and Kim Misamore

**In memory of Larry  
Brough**

Sherry Elrod  
Wilma and Lana  
Humphrey  
Harry and Kim Misamore

**In memory of Richard  
Jones**

Sherry Elrod  
Gene and Judy Hedrick  
Harry and Kim Misamore

**In memory of Max Hinkle**

Phyllis Hinkle

**In memory of Stanley  
and Sally Maudlin**

Joyce Utterback

**In memory of Terry  
Crockett**

RV Meadors

**In memory of Tyler  
Zimmer**

Donald and Reta Haub  
David and Sherri Hoar

**In memory of Shawn  
Dunn**

Jeff and Karen Morgan

**In memory of Frank  
Lindley**

Keith and Sarah Luse

**In memory of Frederic  
Ingram**

Martha Ingram Family

**In memory of David  
Ingram**

Martha Ingram Family

**In memory of Sharon  
Roberts**

Martha Ingram Family

**In memory of Gary  
Adamson**

Bill and Marty Batt  
William and Linda Hepler

**In memory George and  
Janet Richardson**

Richard and Marcia  
Grassmyer

**In memory of Dr. Wendell  
Grassmyer**

Richard and Marcia  
Grassmyer

**In memory of Shirley  
Churchman**

Jim and Judy Johnson  
Jeff and Karen Morgan  
Jeff and Kim Souder  
JD Souder and Family  
Micah Souder and Family  
Gene and Judy Hedrick

**In memory of Louis Uhl**

Gene and Judy Hedrick

**In memory of Ruth  
Shelby**

Jeff and Karen Morgan

**In memory of Janet Lamb**

Jeff and Karen Morgan

**In memory of Nancy  
Adkins**

Jeff and Karen Morgan

**In memory of Lynn  
Hutton**

Jeff and Karen Morgan

**In memory of Vera  
Reynolds**

Jeff and Karen Morgan

**In memory of Edie and  
Adrian Anderson**

Judy Zink

**HER SONG LIVES ON IN EVERY MILE**

Betty, a cancer survivor who lost her husband and daughter to cancer, passed away in 2018. This year, Betty will help others fighting cancer receive life-saving treatment.

**One Person. Lasting Legacy.  
Thriving Community.**



**BETTY BROWN**

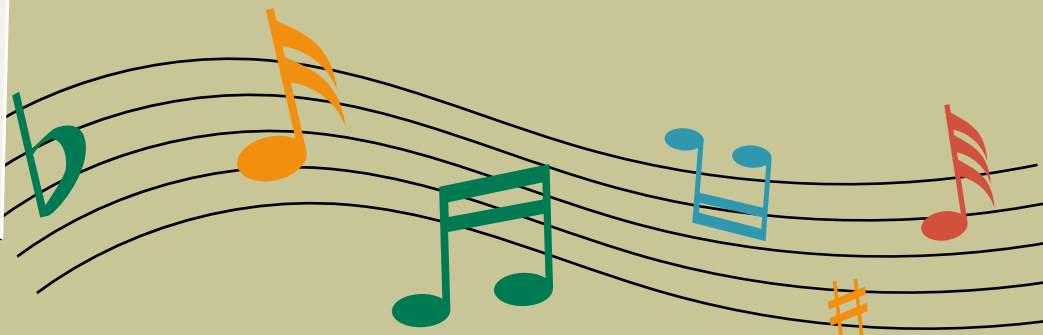

**In memory of Jerry Goodwin**

Judy Matthews

**In memory of John Mead**

Judy Matthews

**In memory of Moe Fleenor**

John Roberts

**In memory of Carolyn Potter**

Lilla Boss

**In memory of Paulette Miller**

Lilla Boss

**In memory of Dale Moore**

Fox and Kristy Purlee  
Byron and Ruth E. Fagg  
David and Nancy Colglazier  
Mike and Nina Motsinger  
Rita Turpen  
Trevor and Tricia Brown  
Sherry Elrod  
David and Sherri Hoar

**In memory of Darlene Miller**

Jerry Miller

**In memory of Debbie Ponder**

Judy Matthews

**In memory of Dottie Clauss**

Hope Flores  
Bill and Tanya Dustin

**In memory of Jan John**

Sallie DiLaura

**In memory of Jeanie Baird Humphrey**

Martha Ingram Family  
Bill and Tanya Dustin

**In memory of Joann Smith**

Jeff and Karen Morgan

**In memory of Muriel Oakes**

Jeff and Karen Morgan

**In memory of Debbie Schreiber**

Fox and Kristy Purlee

**In memory of Janet Deich**

Fox and Kristy Purlee

**In memory of Sam and Malvina Deaton**

Eddie and Shelley Deaton

**In memory of Mike Chastain**

Donald and Reta Haub  
David and Sherri Hoar

**In memory of Randy Johnson**

Betsi Johnson

**In memory of Robbie Lyles on his birthday**

Steve and Barbara Davis

**In memory of Maurita Jones**

Byron and Ruth E. Fagg

**In memory of Bob DuChemin**

Byron and Ruth E. Fagg

**In memory of Pam Kindrick**

Byron and Ruth E. Fagg

**In memory of Judy Brown**

Byron and Ruth E. Fagg

**In memory of Sharon Purlee**

Byron and Ruth E. Fagg

**In memory of Jack Mahuron**

Byron and Ruth E. Fagg

**In memory of Holly Humphrey**

Bronie and Sandy Brown

**In memory of Irene Morris**

Bill and Tanya Dustin

**In memory of Mary Hacker**

Bill and Tanya Dustin

**In memory of Katrice Ellis**

Bill and Tanya Dustin

**In memory of Ryan Thomas**

Mike and Nina Motsinger

**In memory of Abby Brough**

Fox and Kristy Purlee

**In memory of Jeff Smith**

Donald and Reta Haub  
David and Sherri Hoar

# THE ONE THING THAT OUTLIVES US ALL IS THE LEGACY WE LEAVE BEHIND

Join those who have already given to the  
Foundation through their Wills and Estate Plans.



**YOUR LIFE ISN'T GENERIC.  
YOUR LEGACY SHOULDN'T BE EITHER.**

**In memory of Andrew Carter**

Perry Fleenor

**In memory of Carolyn Haag**

Byron and Ruth E. Fagg  
Judy Matthews

**In memory of Jane Brewer**

Judy Matthews

**In memory of Isaiah Bugh**

Judy Matthews

**In memory of Larry Shanks**

Donald and Reta Haub

**In memory of Larry Stephenson**

Terri Stephenson

**In memory of Lynda Humphrey**

Martha Ingram Family  
David and Sherri Hoar

**In memory of Donivan Gordon**

Eddie and Shelley Deaton

**In memory of John Revels**

Jeff and Karen Morgan

**“Be honest. Be kind.  
Be honorable. Work  
hard. And always  
be awesome.” -Wil  
Wheaton**

Honorariums processed  
through 3/23/2026

**In honor of Brayden Haub**

Gary and Cathy  
McKnight

**In honor of Joseph Eames**

David and Theresa  
Gottbrath

**In honor of Larry Shrum**

Joe and Chris Mahuron

**In honor of Marvin Clark**

Danny Habermel





Washington County Community Foundation  
P.O. Box 50  
Salem, Indiana 47167

TURN UP THE volume



ON YOUR  
LEGACY

**YOUR GIFT PLAYS LOUDER WITH OUR \$2: \$1  
MATCH FOR GIFTS TO ENDOWED, TOUCH  
TOMORROW FUNDS. CALL US FOR DETAILS!  
OR SCAN THE QR CODE TO DONATE NOW.**

