

Community Matters

Washington County Community Foundation
For Good. For Ever. For Washington County.
812-883-7334 | www.wccf.biz



Volume 21, Issue 4

October 2023

You are Helping Youth in Our Community Enjoy Learning STEM!

Thanks to donors like you, Mrs. Kiesler's East Washington Middle School 5th Grade Class was able to cook with the sun. This was a fun STEM activity during the 2022-2023 school year. Students worked together to make solar ovens. They used the ovens to make s'mores and quesadillas!

Once the temperature outside started to warm up in May, students began making the solar ovens. The class watched a short tutorial video and read various articles on tips and tricks of making a successful solar oven. Then they began working in groups, making the solar ovens with pizza boxes, construction paper, aluminum foil, plastic wrap, and masking tape.

Once all of the ovens were completed, the class made s'mores on the first day. The class checked the temperature of the ovens during the day and saw how the oven heated up throughout the day. They were able to eat the s'mores during science class. The following day, the class used them to make quesadillas.

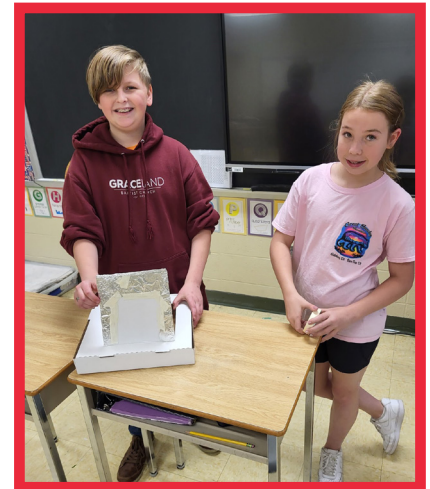

Ted Sessions and Chloe Graves proudly display their solar oven!

"Students really enjoyed learning a life skill of cooking along with solar energy. They loved being able to eat what they had made." - Mrs. Kiesler

Thank you for making learning a fun, hands-on experience!

"This was an activity that students will remember throughout their school years and beyond. Many things we do in class on a daily basis will not be something they remember, but they will remember doing hands-on activities, especially the ones they built from scratch, working together, and getting to eat the end product!" - Mrs. Kiesler

EmeeLou Jackson with Cheyanne Dyer and Logan Cress in the background work on their solar ovens.



Abbi Carothers and Troy Lemarr work together to construct their ovens!

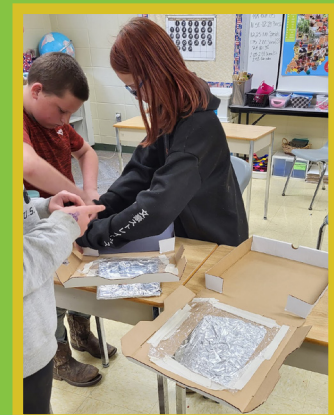

*We love them. We grieve them. And so,
we live our lives to make them proud.*

**In memory of Edgar
and Elinor DeJean**
Sally DeJean

**In memory of Wade
Stephenson**
Bruce and Jane
Stephenson

**In memory of Melinda
Clark**
Jim and Judy Johnson
Butch and Anne Terrell
Jeff and Karen Morgan
Leonard and Carol
Chastain
Jody and Karen Smedley
Bill and Tanya Dustin
JD and Lindsey
Wade-Swift
Richard and Carolyn
Hoyt
David and Sherri Hoar

**In memory of Tammy
McCarty**
Friends of Becks Mill

**In memory of Helen
Ratts**
Butch and Anne Terrell
Bill and Tanya Dustin
Tommy and Jan Hoppes

**In memory of Jackie
Davis**
Butch and Anne Terrell

**In memory of Verona
Chastain**
Butch and Anne Terrell
Becky Prifogle
Mary Grigsby
Carolyn Naugle
Rosalie Roberts
Annetta Short
Cindy Walker
Peggy Wathen
Richard and Marcia
Grassmyer
David and Sherri Hoar

**In memory of George
and Janet Richardson**
Richard and Marcia
Grassmyer

**In memory of Walter
Grimes**
Richard and Marcia
Grassmyer

**In memory of Ginger
Morris**
Butch and Anne Terrell

**In memory of Carole St.
John**
Butch and Anne Terrell

**In memory of Donna
LaFollette**
Butch and Anne Terrell

**In memory of Donald
Marshall**
Jeff and Karen Morgan

**In memory of Glen F.
Boss**
Jeff and Karen Morgan

**In memory of Everett
and Janet Skelton**
Jeff and Karen Morgan
Rick and Jo Ann
Richardson
Todd and Angie
Motsinger
Norman and Dixie
Souder
Mike and Nina Motsinger
June Motsinger
Donnie and Reta Haub
Judy Zink
Gary and Cathy
McKnight
Andy and Jill Roll
Richard and Marcia
Grassmyer
David and Sherri Hoar

**In memory of Susie
Ferguson**
David and Sherri Hoar

**In memory of Jack
Mahuron**
Richard and Marcia
Grassmyer

**In memory of Frank
Sullivan**
Richard and Marcia
Grassmyer

**In memory of Rex
Miller**
Gary and Cathy
McKnight

**In memory of Fritz
Mollet**
Donnie and Reta Haub

**In memory of Mary
Frances Rutherford**
Jeff and Karen Morgan

**In memory of Orville
and Ruth Ann Gilbert**
Jeff and Karen Morgan
Bev Sweeney
BSE Staff
Andy and Jill Roll
Richard and Marcia
Grassmyer
Tom Hein

**In memory of Terry
Bush**
Margaret Boulet

In memory of Don Nice
Tim and Lisa Nice

In memory of Jim Nice
Tim and Lisa Nice

In memory of Bud Nice
Tim and Lisa Nice

**In memory of Ruth Ann
Sites**
Jean Ann Duncan

In memory of Eric Hill
Jean Ann Duncan

**In memory of Sean
Jeremiah**
Richard and Carolyn
Hoyt

In memory of Paul Lee
Amy and Richard
Hermanns
Diann Drew-Saunders
and Family
Bob and Betty Bennett
Adrian and Jennifer
Luntzel

**In memory of Johanna
Lambert**
Jeff and Karen Morgan
Bill and Tanya Dustin
Richard and Marcia
Grassmyer

**In memory of Earl
Zimmer**
Jim and Judy Johnson
Patty Broyles
JD and Lindsey
Wade-Swift

**In memory of Nash
Zimmer**
Jim and Judy Johnson
Patty Broyles

**In memory of Bertha
Gilstrap**
Mike and Nina Motsinger
Donnie and Reta Haub

**In memory of James
Potter**
Christine Nessel

In memory of Scot Ames
Ginger Ames

**In memory of Dorothy
Oakes**
BSE Staff

**In memory of Larry
Treet**
BSE Staff

**In memory of Joseph
Pruitt, Jr.**
David and Theresa
Gottbrath

In memory of Norman Ponsler

David and Theresa
Gottbrath

In memory of JP Wilson

Perry and Dorothy
Fleenor

In memory of Larry Crecelius

Anonymous

In memory of Carmelita Jean

Jeans Extrusions

In memory of Darlene Miller

Jerry Miller

In memory of Dennis Armand

Jeff and Karen Morgan

In memory of Devonnia Tscheulin

Jeff and Karen Morgan

In memory of Robert Lyles

Jeff and Karen Morgan

In memory of Gladys Osborne

Jeff and Karen Morgan

In memory of Dick and Marilyn Chastain

Butch and Anne Terrell
JD and Lindsey
Wade-Swift

Jim and Judy Johnson
Donnie and Reta Haub
David and Sherri Hoar

In memory of Richard Dixon

City of Salem
Larry and Marcia Wesner
Joe and Chris Mahuron
Jody and Karen Smedley
Mark and Pam Barry
Darrell and Alan
Stephens

T&S Auction Service
Nancy Walton
Karen Knight and Kathy
Wade

In memory of Sue Farmer

Mark and Pam Barry

In memory of Melvin Stephenson

Tommy and Jan Hoppes

In memory of Barry Winslow

Butch and Anne Terrell
Jeff and Karen Morgan
Bill and Tanya Dustin

In memory of Virginia Chinn

Jeff and Karen Morgan

In memory of Elmo Brough

City of Salem

In memory of Bill Kramer

City of Salem

In memory of Roscoe and Erma Walker

Larry and Pat Shrum
Sherri Mitchell
Barbara Baynes
Carolyn Mayfield
Lynn Jones
Steve and Barbara Davis
Rita Turpen
Michael and Karen Long
Jeffrey and Merianne
Kerr

Steve and Sherri Briscoe
Sandy Gartz
Rose Hepler
John and Karen Walton

In memory of Randy Johnson

Maurice and Judy
Johnson

*Honor One.
Help Many.*

In honor of Don and Irene Morris on their anniversary
Joe and Chris Mahuron

In honor of Garilou Crane

Steve Crane

In honor of Lindsey Wade-Swift on her birthday

Jason and Sesley Wade

In honor of Wron Wade on his birthday

Jason and Sesley Wade

In honor of the 50th anniversary of Wron and Nona Wade

Jason and Sesley Wade
JD and Lindsey
Wade-Swift

In honor of Pauline Reyman on her 100th birthday

Daleanne Cantrell
Lewis Reyman
Larry Reyman
Debbie Martin

*Roy and
Mae's Gift:*



Mae passed away in 2008. Roy passed away in 2010.

Today they still support their five favorite charities and will continue to do so for years to come.

*Two People.
Lasting Legacy.
Thriving Community.*

**TOOLS 4
TEACHERS**



The holiday season is quickly approaching and shopping and gift buying may have you stressed. Do you need an easy gift idea for your child's teacher? You can help fill the "Teacher's Toolkit" by donating a "tool" (monetary gift) to the Washington County Community Foundation.

Your donation will be used for teacher grants that will be awarded to your child's school corporation. This gift is the gift that keeps on giving by benefiting teachers and students! Every teacher that gets a "tool" (donation) in honor of them will receive an ornament and a note (delivered from WCCF staff- so it will be easier on you!) so they are aware that you and your child gave a donation in their honor. Teachers do so much for our children and your gift is a great way to show your appreciation as well as make a huge impact in the classroom.

Gift Your Stocks

John and Jane wanted to give \$10,000 to the Washington County Community Foundation and build their Legacy. Excited, they arrived with a check, ready to make a difference.

At the WCCF office, Judy mentioned a tax-wise idea—using appreciated stock for the gift. Jane and John hesitated, not wanting to part with their appreciated stock, because it had sentimental value.

Understanding their love for the stock, Judy suggested a brilliant plan. They could use their \$10,000 check to buy new shares of their favorite stock and then gift \$10,000 worth of the cherished, appreciated stock directly to the WCCF. This way, they'd keep the same number of shares, avoid capital gains tax, and make their desired end-of-year gift, spreading warmth and love in our community.

Jane and John loved the idea, feeling the joy of giving and the satisfaction of keeping their precious memories intact. They happily agreed, knowing their thoughtful gift would make a significant impact on those in need. And with that, they made their generous contribution, grateful for the opportunity to help others and experience the joy of giving.

Gift Appreciated Stock

Property	
Value	\$10,000
Costs	\$1,000
Gain	\$9,000



Gift Benefits	
Gift Value	\$10,000
Bypass Gain	\$1,350
Tax Savings	\$2,200
Total Saved	\$3,550

****This is for illustration purposes only and should not be considered legal or tax advice.****

1. Appreciated property gift to WCCF. Bypass capital gain on appreciation value. Tax savings of \$1,350 on bypass of gain.

2. Benefits for both the donor and the WCCF. Income tax charitable deduction may save taxes of \$2,200.

3. Net to donor equals tax saved from bypass of gain and tax deduction. Total savings \$3,550. Plus gift of \$10,000.

Giving Every Month

our GEM Donors:

Adrian and Cristy Brown
Barbara Collins
Bill and Tanya Dustin
Bob and Betty Bennett
Brenda Boling
Byron and Ruth E. Fagg
Don and Mary Hacker
Emily Johnson

Gary and Cathy McKnight
James and Patricia Ritz
Jamie and Melissa Richardson
JD and Lindsey Wade-Swift
Jeff and Karen Morgan
Jeff and Kim Souder
Jeremiah Hubbard
Jim and Judy Johnson

Jody and Karen Smedley
John and Kay Begley
Jordan and Raegan Zweydorff
Mike and Nina Motsinger
Nick and Emily Siler
Robert and Katie Jonas
Steve and Christine Brewer
Tim and Stacy Miller
Wron and Nona Wade

We are so very grateful to our monthly donors! Thank you!



Become a Morris Society Member.

Let your legacy be Washington County's future.
Your commitment will always be felt in our community.

The Washington County Community Foundation created the Morris Society to honor and thank individuals and families who plan to give back to Washington County through their Will or Estate Plan. Their incredible generosity will have a lasting impact in our community.

Membership Benefits

- Seasonal appreciation gift or event
- Recognition in the Foundation's annual report and website (optional)
- A Morris Society quilt or print (optional)
- A lasting legacy that benefits our community forever

How to Become a Member

If you have already named the Washington County Community Foundation as the beneficiary of a gift of any size in your Will or Estate Plan, we want to welcome you as a Morris Society member. Please contact our office. We would like to be able to thank you publicly, with your approval, and also make sure we know exactly how to handle your gift when it is received.

If you want to create a future gift for our community through the Washington County Community Foundation, we will work with you and your attorney and other advisors to design the best gift plan for your individual situation.

We recognize these very special people who have made Washington County one of their heirs by giving through their Will or Estate Plan. Their Legacies will last forever.

Morris Society Members:



Add & Mabel Gray



Adrian & Cristy Brown



Betty J. Brown



Bill Reister & Marji Morris



Bill & Tanya Dustin



Brent Elliott



Butch & Anne Terrell



D. Jack & Carol Mahuron



Danny & Debbie Dean



Danny Habermel



David & Carolyn Beck



David & Suzie Lee



David & Theresa Gottbrath



David Morris

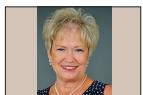

Diana Armstrong



Fox & Kristy Purlee



Garland & Norma Sue White



Gene & Judy Hedrick



George & Joellen Meahl



Herman Childers



Jack, Sherri & Doug Rowland



Jason & Sesley Wade



JD & Lindsey Wade-Swift



Jean Wilson

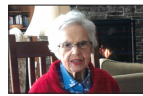

Jeanette Hart



Jerry & Coyla Short



Jim & Judy Johnson

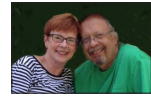

John & Kay Begley



John Roberts



Lois Marshall Greene



Marilyn & William Bauriedel



Mike & Nina Motsinger



Mimi Lewis

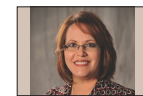

Nancy Grossman



Richard & Marcia Grassmyer



Robert & Clarice Morris



Ron & Holly Zimmer



Roy & Mae Lee



Sarah C. Young



Stewart & Sharon Boaz



Tim & Rose Anderson



Tom & Libby Krueger



Tony & Jeanette Nolan



William C. & Martha Branaman

Not Pictured:
Mary Margaret Arnold
Edward Dale Rawlings
Kevin Johnson
Larry & Jeannette Nelson
Terry Schuler

Vera Trinkle
Joe & Jill McKinley
Tom Hein & Chris McKee
Marion & Paula Williams



**Washington County
Community Foundation**

FOR GOOD. FOR EVER. FOR WASHINGTON COUNTY.

PO Box 50 • Salem, IN 47167
812-883-7334 www.wccf.biz



Washington County Community Foundation
 P.O. Box 50
 Salem, Indiana 47167

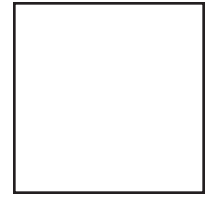

Our Members Rock!!

THANK YOU to our 3rd Quarter 2023 Members...We couldn't do it without you!

Paul and Mary Anne Knapp
 Bruce and Jane Stephenson
 Jeff and Kim Souder
 Bob and Betty Bennett
 Don and Mary Hacker
 Duane and Lana Hamilton
 Mindy Gunn
 Donna Cassidy
 Robert and Katie Jonas
 Joe and Shawnda Keltner
 Rick and Rita Lincks
 Bud and Cathy Huey
 Keith and Karen Barry
 Lynn Jones
 Bonnie Trinkle
 Judy Zink
 Maurice Godfrey
 Bill Fox and Sharon Elliott-Fox
 Betty Chanley
 Harriett Bower
 Frank and Denise Newkirk
 Ranesa Cooper
 Kenneth and Wilma Mitchell
 Hank and Rachel Weedon
 Robert and Cheryl Drumm
 Eddie Gilstrap Motors
 David and Theresa Gottbrath
 Sherry Elrod

Martha Smith
 Dan and Val Kelly
 Kevin and Anne O'Connell
 Steve and Jeanie Miller
 Mark and Pam Barry
 Luella Purkhiser
 Salem-Washington Township Senior Citizens Center
 EC and Amy Birkla
 Steve and Christine Brewer
 John Tonnis
 Bill Reister and Marji Morris
 Tom and Leah Fihe
 Leslie Helsel
 Steve and Paula Johnson
 John and Sue Hawkins
 Knapp Miller Brown
 Blue River Friends Church
 Bob Strange
 Danny Habermel
 David and Sherri Hoar
 Tom Hein and Chris McKee
 Margaret Boulet
 Adrian and Cristy Brown
 Tim and Lisa Nice

