

Community Matters



Washington County Community Foundation

For Good. For Ever. For Washington County.

812-883-7334 | www.wccf.biz

Volume 20, Issue 4

October 2022

YOU are helping local educators and youth reach their goals!



Thanks to donors like you, elementary teachers received supplies to start the school year. Here, Sidney Brown smiling with two Bradie Shrum Elementary teachers, Kacie Bass and Michele Burton, after they received their supplies.

The Teacher Supply Drive is the brain child of Sidney Brown, a senior at Salem High School and active member of the Washington County Youth Foundation. Sidney was looking for a way to give back to her community when she thought of the Teacher Supply Drive. Sidney comes from a family of teachers and has enjoyed her time at Salem Community Schools. Now that she's a senior, Sidney recognizes the needs teachers have and sacrifices they make each year. "I started this annual project to show my appreciation to teachers while they are still in the classroom" said Sidney.

After obtaining several sponsorships from local businesses and receiving many individual donations by promoting her idea on social media, Sidney raised over \$5,000. Thanks to donors like you, she exceeded her goal and was able to make the first annual Teacher Supply Drive a huge success!

The money was used to help elementary teachers start their year off strong with different supplies they would not have been able to afford without this project. Bradie Shrum Elementary School was the pilot school this year;

however, Sidney's goal is to expand the program to all three county schools on an annual basis.

The Teacher Supply Program will continue as one of the many community service projects of the Washington County Youth Foundation. The Youth Foundation will be having a mid-year recruitment in December of 2022. "The Washington County Community Foundation is looking for excited and passionate students from all three county schools to join. The group focuses on the importance of giving back to the community and having fun doing it! The Teacher Supply Drive as well as all of our other programs will be more successful with the help of other students from all community schools" said Raegan Richardson, Youth Foundation Coordinator.

Because of donors like you, our youth feel empowered to set goals and take action to make Washington County a better place. They believe in their hometown and dream big. Thank you for helping Sidney reach her goal and make an impact on our local schools, students, and community.

We love them. We grieve them. And so, we live our lives to make them proud.

In memory of Shirley Stewart

Norman and Dixie Souder
Butch and Anne Terrell
Bill and Tanya Dustin

In memory of Robbie Lyles

Steven and Barbara Davis

In memory of Burma Coomer

Jeff and Karen Morgan

In memory of Carl Wayne Brown

Jeff and Karen Morgan

In memory of Oliver Sizemore

Jeff and Karen Morgan

In memory of Russell Bishop

Teresa Crockett
John Roberts

In memory of Roland Sturgeon

John Roberts

In memory of Brian Bailey

John Roberts

In memory of David DeJean

Teresa Crockett
Wilma Humphrey and Lana Humphrey
Sally DeJean
William and Linda Hepler

In memory of Gene Shrum

Larry and Pat Shrum

In memory of Bradie Shrum

Larry and Pat Shrum

In memory of Russ Dickerson

John Roberts

In memory of Sharron Maudlin

Jamie and Melissa Richardson
Jim and Judy Johnson
Jeff and Kim Souder

In memory of Steve Short

Bill and Tanya Dustin

In memory of Ann Nantz

Butch and Anne Terrell

In memory of Randy Johnson

Maurice and Judy Johnson

In memory of David Branaman

Scott and Becki Etzler

In memory of Beth Armstrong

Tony and Mickie Alexander
Todd and Ginger Myers-Shields

In memory of Richard Gwaltney

Judy Zink
John Roberts
Butch and Anne Terrell
Jeff and Karen Morgan
Bill and Tanya Dustin
Gene and Judy Hedrick

In memory of Jane Sizemore

Donna Sizemore
Darrin Sizemore

In memory of Nancy Guillen

Jeff and Karen Morgan

In memory of Iris Reed

Jeff and Karen Morgan

In memory of Stacy Williams

Butch and Anne Terrell

In memory of Elfriede Brown

Butch and Anne Terrell
Jeff and Karen Morgan

In memory of Timothy Voyles

Jeff and Karen Morgan

In memory of Julia Dyer

Butch and Anne Terrell
Scott and Becki Etzler
Jo Barnett
Larry and Pat Shrum
Bill and Tanya Dustin

In memory of Larry Brook

Bill and Tanya Dustin

In memory of Mick Napier

Scott and Becki Etzler

In memory of Michael House

Scott and Becki Etzler

In memory of Morris Rosenbaum

Scott and Becki Etzler
Danny and Debbie Dean

In memory of Victor Blevins

Scott and Becki Etzler
City of Salem

In memory of Wade Stephenson

Bruce and Jane Stephenson

In memory of Shannon Wells

Melissa Sears

In memory of Mike Ratts

Scott and Becki Etzler

In memory of Phyllis Wade

William and Linda Hepler

In memory of Rogan Lloyd

Todd and Ginger Myers-Shields

In memory of Loren Zink

Todd and Ginger Myers-Shields

In memory of Nelson Garber

Jeff and Kim Souder

In memory of Sue Farmer

Todd and Ginger Myers-Shields

In memory of Todd Campbell

Donnie and Reta Haub

In memory of Rick Stewart

Donnie and Reta Haub

In memory of David Gater

David and Sherri Hoar
Richard and Marcia Grassmyer

In memory of Jim Richardson

Richard and Marcia Grassmyer
Danny and Debbie Dean

In memory of William Huff

Richard and Marcia Grassmyer

In memory of Tom Baker

Richard and Marcia Grassmyer

In memory of Marti Neal

Butch and Anne Terrell

In memory of Garnelle Stephenson

Butch and Anne Terrell
David and Sherri Hoar

Foundation Facts:



Watch the video on “How to Set Up A Fund” now. Scan the QR code with your phone’s camera and go to the link.



In memory of Robert Lengel
David and Sherri Hoar

In memory of Gary Bush
David and Sherri Hoar

In memory of Maurice Lee Day
John Roberts
Andy and Jill Roll and Family
Jeff and Karen Morgan
Norman and Dixie Souder

In memory of Ervin Day
Todd and Ginger Myers-Shields
William and Linda Hepler

In memory of George and Janet Richardson
Richard and Marcia Grassmyer

In memory of Richard Trueblood
John Roberts
Danny and Debbie Dean
William and Linda Hepler

In memory of Dawson Souder
John Roberts
Rosemary Russell Family
Richard and Patricia Williams
Rick and Deborah Lanham
Merwyn and Connie Fisher
Jeff and Karen Morgan
Donna Farris
Greg Hopkins
Larry Medlock
Dwight Shoults
Cindy Hudman
Eddie and Janet Shoults
Tony and Jenny Shoults
Norman and Dixie Souder
Richard and Marcia Grassmyer

In memory of Sally Bledsoe
Jeff and Karen Morgan

In memory of Robert and Phyllis Massey
Richard and Marcia Grassmyer
Jeff and Karen Morgan

In memory of Steven Short
Jeff and Karen Morgan

In memory of Janice Brown
Jeff and Karen Morgan

In memory of Robert Brown
Richard and Marcia Grassmyer

In memory of Karen Smith
Greg Hopkins
Richard and Marcia Grassmyer
Jim and Judy Johnson
Bill and Tanya Dustin
Jeff and Karen Morgan

In memory of Tom Guthrie
Jeff and Karen Morgan

In memory of Wanda Knuckles
Bill and Tanya Dustin

In memory of Wanda Smith
Bill and Tanya Dustin
Perry and Dorothy Fleenor

In memory of Geraldine Porenski
Gene and Judy Hedrick

In memory of Paul Scifres
Elizabeth Stone
Larry Medlock
Kathy Gerbers
Gary and Sylvia Graves
Kathy Scifres
Phillip Farler
Caroline Kenfield
Jeff and Karen Morgan
Bill and Jane Spencer-Pierce

In memory of Roy Burns
Jeff and Karen Morgan

In memory of Mary Burns
Jeff and Karen Morgan

In memory of Scot Ames
Ginger Ames

In memory of Adrian Hardin
Bob and Teri Huff

In memory of Diane Corp
JD and Lindsey Wade-Swift

In memory of Dan Davis
Bob and Teri Huff
Mark and Pam Barry
Danny and Carol Walton
Norman and Dixie Souder
Jim and Judy Johnson
Chris and Jennifer Bundy
Jeff and Karen Morgan
Rebecca Chamber
Larry and Patricia Shrum
Richard and Marcia Grassmyer
Bill and Mary Beth Comer
Randy and Sharon Roberts
Debbie Ellis
John Tonnis
Make the Cut
PEO Sisterhood
Bill and Tanya Dustin
Joe and Nancy Kimmel
Bob and Betty Bennett
Bruce and Linda Grosvenor
Butch and Anne Terrell
Lola Seaver
Doug and Susan Katt
Bill and Alice Nevels
John and Mary Mead
David and Donna Boling
Bruce and Jane Stephenson
First Baptist Church
DNR – Division of Reclamation
IHM, LLC
Bethel Baptist Church
Gary and Paula Jo Gross
Cheryl Backherms
Schafstall
George and Cynthia Brannen
Bill and Jane Spencer-Pierce
JD and Lindsey Wade-Swift

In memory of Dick Rose
Kevin and Linda Baird
Jo Barnett

In memory of Alice McGinnis
Jo Barnett

In memory of Jerry Barnett
Jo Barnett

In memory of Darlene Miller on her birthday
Jerry Miller

In memory of Johnny Stephens
Butch and Anne Terrell
Jeff and Karen Morgan
Bill and Tanya Dustin
Gene and Judy Hedrick
Linda Walls
Jason Goen
Jeremy Goen
Brian Walls

In memory of Greg Worley
Butch and Anne Terrell
Bill and Tanya Dustin
Norman and Dixie Souder

In memory of Marsha Compton England
Butch and Anne Terrell
JD and Lindsey Wade-Swift
BSE Staff

In memory of Lynn Hayes
BSE Staff
JD and Lindsey Wade-Swift
Jeff and Karen Morgan
Perry and Dorothy Fleenor

In memory of Scott Grosvenor
Bruce and Linda Grosvenor

In memory of Delmer Strong
Bob and Betty Bennett
Kevin and Sue Chastain
Lisa Martin
JD and Lindsey Wade-Swift
Michael and Valerie Baird
Mike and Nina Motsinger
Yvonne Green
Trent and Katherine Fisher
John and Pam Hawes
Cindy Winkler
Dan and Val Kelly
Jennifer Hahn
Linda Yousefiv

In memory of Derek Smith
Bill and Jane Spencer-Pierce

In memory of Angela Hendricks
Sid and Kathy Dye

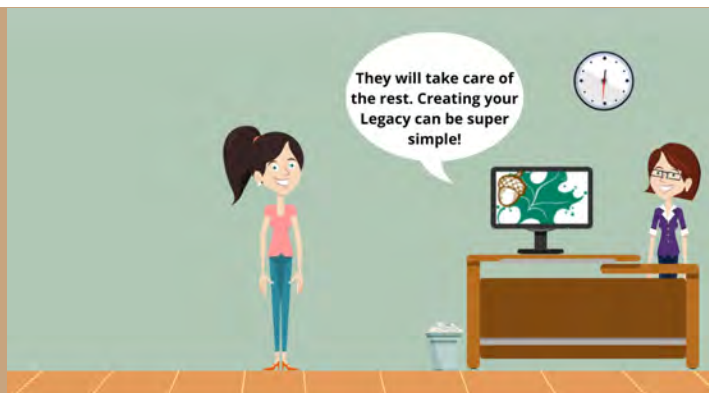

In memory of Al Yoder

Gary and Sylvia Graves
Mark and Pam Barry
John Roberts
Tim and Lisa Nice
Jeff and Karen Morgan
Gene and Judy Hedrick
Bill and Tanya Dustin
Norman and Dixie Souder

In memory of Bill Elrod

Todd and Ginger Myers-Shields

In memory of James McKnight

John Roberts
JD and Lindsey Wade-Swift
Donnie and Reta Haub
Bill and Tanya Dustin
Jim and Judy Johnson
Steve and Sherri Briscoe

In memory of Kenneth Spaulding

John Roberts

In memory of Don Nice

Tim and Lisa Nice

In memory of Pat Shrout

Vencin and Karen Gay

In memory of Patricia Hopkins

Todd and Ginger Myers-Shields

In memory of Debbie Kuntz

Todd and Ginger Myers-Shields

In memory of Anna Stephenson

Jeff and Karen Morgan

In memory of Myrtle Holloway

Jeff and Karen Morgan

Honor One. Help Many.

In honor of Brayden Haub

Gary and Cathy McKnight

In honor of Lindsey Wade-Swift on her birthday

Jason and Sesley Wade

In honor of Wron Wade on his birthday

Jason and Sesley Wade

In honor of JD and Lindsey Wade-Swift on their anniversary

Jason and Sesley Wade

In honor of Wron and Nona Wade on their anniversary

Jason and Sesley Wade

In honor of Todd Armstrong on his birthday

The Hackmans

In honor of Marilyn Bauriedel

Joe and Tanya Buxton
Sara Wilson

In honor of Mary Hunt

Steve and Sherri Briscoe

In honor of Karen Davis

WCCF Staff

In honor of Sue Bennett

WCCF Staff

In honor of Gary McKnight

WCCF Staff

In honor of Brooke Oakes

WCCF Staff

In honor of Tanya Dustin

WCCF Staff

In honor of Linda Baird

WCCF Staff

In honor of Joe Mahuron

WCCF Staff

In honor of Stacy Miller

WCCF Staff

In honor of Betty Bennett

WCCF Staff

In honor of Matthew Deaton

WCCF Staff

In honor of Lisa Fleming

WCCF Staff

In honor of Danny Habermel

WCCF Staff

In honor of Mike Motsinger

WCCF Staff

In honor of Tom Hein

WCCF Staff

In honor of Adam Kelly

WCCF Staff

In honor of Karen Smedley

WCCF Staff

In honor of Landon Roberts

WCCF Staff

In honor of Steve Hunt

WCCF Staff

In honor of Eric Zink

WCCF Staff

In honor of Shelley Deaton

WCCF Staff



Giving Every Month
our GEM Donors:

Brenda Boling
Emily Johnson
Nick and Emily Siler
John and Kay Begley
Jeff and Kim Souder
Bruce and Linda Grosvenor
Jeremiah Hubbard
JD & Lindsey Wade-Swift
Barbara Collins

Jim & Judy Johnson
Don and Mary Hacker
James and Patricia Ritz
Erin Sparkman
Adrian and Cristy Brown
Bob and Betty Bennett
Gary and Cathy McKnight

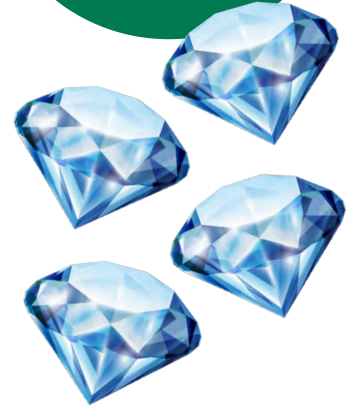

Goldie's Gift:

Goldie Nally passed away in 1998.

This year, she will help children in Washington County have a brighter Christmas through her fund in the Foundation.

One person. Lasting legacy. Thriving Community.





Become a Morris Society Member.

Let your legacy be Washington County's future.
Your commitment will always be felt in our community.

The Washington County Community Foundation created the Morris Society to honor and thank individuals and families who plan to give back to Washington County through their Will or Estate Plan. Their incredible generosity will have a lasting impact in our community.

Membership Benefits

- Seasonal appreciation gift or event
- Recognition in the Foundation's annual report and website (optional)
- A Morris Society quilt or print (optional)
- A lasting legacy that benefits our community forever

How to Become a Member

If you have already named the Washington County Community Foundation as the beneficiary of a gift of any size in your Will or Estate Plan, we want to welcome you as a Morris Society member. Please contact our office. We would like to be able to thank you publicly, with your approval, and also make sure we know exactly how to handle your gift when it is received.

If you want to create a future gift for our community through the Washington County Community Foundation, we will work with you and your attorney and other advisors to design the best gift plan for your individual situation.

We recognize these very special people who have made Washington County one of their heirs by giving through their Will or Estate Plan. Their Legacies will last forever.

Current Members:



Adrian & Cristy Brown

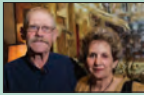

Bill Reister & Marji Morris

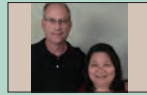

Bill & Tanya Dustin



Brent Elliott



Butch & Anne Terrell



D. Jack & Carol Mahuron



Danny & Debbie Dean



Danny Habermel

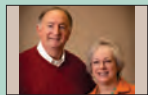

David & Carolyn Beck



David & Suzie Lee



David & Theresa Gottbrath



David Morris

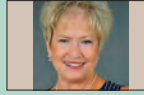

Diana Armstrong



Fox & Kristy Purlee



Garland & Norma Sue White

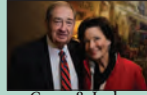

Gene & Judy Hedrick



Jason & Sesley Wade



JD & Lindsey Wade-Swift



Jerry & Coyla Short



Jim & Judy Johnson



John & Kay Begley

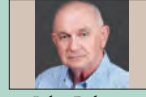

John Roberts



Lois Marshall Greene



Marilyn & William Bauriedel



Mimi Lewis



Nancy Grossman

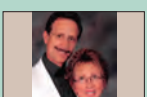

Richard & Marcia Grassmyer



Ron & Holly Zimmer

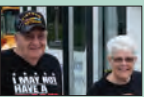

Stewart & Sharon Boaz



Tim & Rose Anderson



Tom & Libby Krueer



Tony & Jeanette Nolan

Not Pictured:
George & Joellen Meahl
Kayla Troutman

Those We Remember:



Add & Mabel Gray



Betty J. Brown

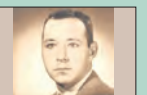

Herman Childers

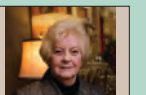

Jean Wilson



Robert & Clarice Morris



Roy & Mae Lee



William C. & Martha Branaman

Not Pictured:
Edward Dale Rawlings
Jack, Sherri & Doug Rowland
Jeanette Hart
Kevin Johnson
Larry & Jeannette Nelson
Mary Margaret Arnold
Sarah Young
Terry Schuler
Thelma Mount
Vera Trinkle



Washington County Community Foundation
P.O. Box 50
Salem, Indiana 47167

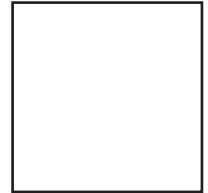

“Leaving a legacy is like planting a tree that will provide shade for future generations.”

Our Members Rock!!

THANK YOU to our 2022 Members... We couldn't do it without you!
 Here are our members who paid dues in the third quarter of 2022.

Jeff and Kim Souder
 Robert and Cheryl Drumm
 Nancy Dean Baxter
 Bob and Betty Bennett
 Jordan Zweydorff and Raegan Richardson
 Bill Reister and Marji Morris
 Karen Davis
 Keith and Marty Gran
 Robert Hall
 Betty Chanley
 Bonnie Trinkle
 David and Sherri Hoar
 Keith and Karen Barry
 Don and Mary Hacker
 Bruce and Linda Grosvenor
 John Tonnis
 Knapp Miller Brown
 Tony and Jeanette Nolan
 Charles and Mary Hunt
 Steve and Paula Johnson
 David and Theresa Gottbrath
 First Harrison Bank
 Salem Washington Township Senior Citizens
 Center

Jean Ann Duncan
 Bill Evans
 Tony and Mickie Alexander
 Mark and Pam Barry
 Pauline Trueblood
 Gene and Judy Hedrick
 Todd and Jana Ewen
 David and Carolyn Beck
 Butch and Anne Terrell
 Ramona Collins
 Steve and Jennifer Spaulding
 Margo Jolly
 Doug and Susan Katt
 Luella Purkhiser
 Loy and Fordyce
 Bruce and Jane Stephenson
 Jim and Marilyn Day
 Matthew and Misty Deaton
 Harriett Bower
 Brent and Heather Minton
 Bill and Terri Suvak
 Eddie Gilstrap Motors
 Jason Wade- State Farm Agency

Steve and Jeanie Miller
 Dan and Val Kelly
 Kevin and Anne O'Connell
 John and Karen Walton
 Danny and Debbie Dean
 Anita Sturgeon
 Jerome and Janice Kross
 Maurice Godfrey and Beth Fisher
 John and Sue Hawkins
 Kevin and Sue Chastain
 Michael and Stacy Richardson
 Marta Myszak
 Billy and Janelle Hagan
 Yvonne Green
 Tim and Stacy Miller
 Danny Habermel



Dues are only \$35. If you would like to be a member, just let us know!