



Community Matters

Washington County
Community Foundation

FOR GOOD. FOR EVER. FOR WASHINGTON COUNTY.

812-883-7334 www.wccf.biz

Volume 18, Issue 4

October 2020

Lives YOU Have Touched

You are helping our local students learn from home.

Thanks to you, local students from all three school corporations are better prepared to “go virtual.”

These are difficult times for everyone. Our children and teachers are adapting to a temporary normal of their school day. For some students and parents that means opting into an on-line virtual academy for the entire school year. For others it means learning face-to-face when it is safe to do so, but also transitioning to a virtual classroom at any time. So far this school year, all three of our school systems have had to temporarily transition from face to face learning to virtual learning. This poses unique challenges, especially for families who do not have access to internet. That is where you stepped in.

Because of you, representatives from all three school corporations discussed common needs and the best ways to distribute a \$50,000 grant from the Foundation. After discussion, they all agreed that all three corporations could utilize the funds to provide technology for student use especially with more students opting for virtual learning and in case the schools would close for an indefinite time period. East Washington School Corporation, Salem Community Schools and West Washington School Corporation submitted a joint grant proposal for the following:

- West Washington will be applying their \$10,000 portion of the grant for Verizon Mi-Fi Hotspots.
- Salem will be applying their \$22,000 portion of the grant for Mi-Fi Hotspots, bus Wi-Fi to provide access to areas without internet

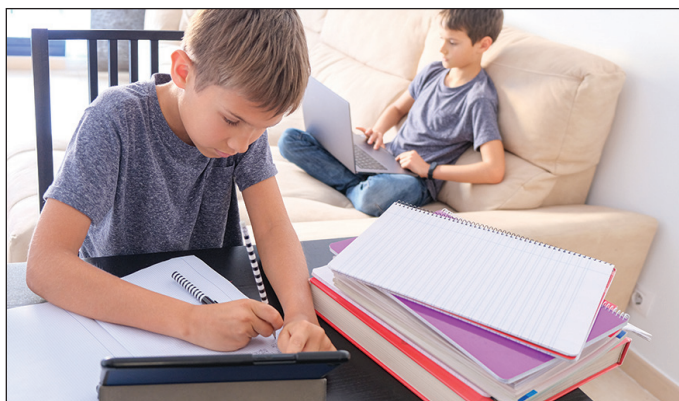

You helped provide equal access to virtual learning for families in Washington County.

access, and access points at Bradie Shrum Elementary to make it 1:1 ready at the K-3 level.

- East Washington will be applying their \$18,000 appropriation for student Mi-Fi Hotspots to allow students accessibility to curriculum while off campus.

These grants are already having an impact. A family living in Posey Township with three children in elementary school has benefitted greatly from your generosity. High speed internet access at their house is not possible. According to the family, “The Wifi devices provided by West Washington with the funding from the Washington County Community Foundation have been amazing and filled a real need for our family. They work great, our kids’ devices connect easily and they have been able to complete all of their virtual school work. We couldn’t have done it without the internet access.”

Thank you for your generosity and helping to provide virtual learning opportunities for all our families.

W.C.C.F. Board of Directors:

President

Richard Grassmyer

Vice President

Matt Deaton

Treasurer

Tanya Dustin

Secretary

Adam Kelly

Linda Baird

Betty Bennett

Sue Bennett

Karen Davis

Matt Deaton

Lisa Fleming

Reta Haub

Tom Hein

Gary McKnight

Brooke Oakes

Landon Roberts

Karen Smedley

Eric Zink

Administrative Staff:

Judy Johnson

Executive Director

Lindsey Wade-Swift

Program/ Financial Manager



Become a Morris Society Member.



Let your legacy be Washington County's future.
Your commitment will always be felt in our community.

The Washington County Community Foundation created the Morris Society to honor and thank individuals and families who plan to give back to Washington County through their Will or Estate Plan. Their incredible generosity will have a lasting impact in our community.

Membership Benefits

- Invitation to annual appreciation events
- Recognition in the Foundation's annual report and website (optional)
- A Morris Society quilt or print (optional)
- A lasting legacy that benefits our community forever

How to Become a Member

If you have already named the Washington County Community Foundation as the beneficiary of a gift of any size in your Will or Estate Plan, we want to welcome you as a Morris Society member. Please contact our office. We would like to be able to thank you publicly, with your approval, and also make sure we know exactly how to handle your gift when it is received.

If you want to create a future gift for our community through the Washington County Community Foundation, we will work with you and your attorney and other advisors to design the best gift plan for your individual situation.

We recognize these very special people who have made Washington County one of their heirs by giving through their Will or Estate Plan. Their Legacies will last forever.

Current Members

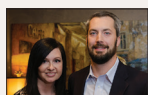

Adrian & Cristy Brown

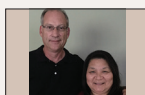

Bill & Tanya Dustin



Brent Elliott



D. Jack & Carol Mahuron



Danny & Debbie Dean



Danny Habermel

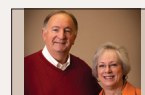

David & Carolyn Beck



David & Suzie Lee



David & Theresa Gottbrath



David Morris

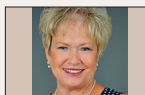

Diana Armstrong



Garland & Norma Sue White



Gene & Judy Hedrick



Jason & Sesley Wade



JD & Lindsey Wade-Swift



Jean Wilson



Jerry & Coyla Short



Jim & Judy Johnson



John Roberts



Lois Marshall Greene



Marilyn & William Bauriedel

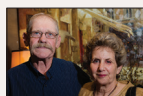

Marji Morris & Bill Reister

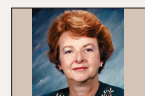

Mimi Lewis

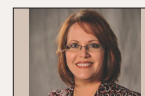

Nancy Grossman

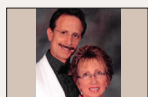

Richard & Marcia Grassmyer



Ron & Holly Zimmer



Stewart & Sharon Boaz



Tim & Rose Anderson



Tom & Libby Kruer



Tony & Jeanette Nolan

Not Pictured:
George & Joellen Meahl
Jeanette Hart
John & Kay Begley
Kayla Troutman

Those We Remember:



Add & Mabel Gray



Betty J. Brown



Herman Childers



Robert & Clarice Morris



Roy & Mae Lee



William C. and Martha Branaman

Not Pictured:
Edward Dale Rawlings
Kevin Johnson
Larry & Jeannette Nelson
Terry Schuler
Thelma Mount



FOR GOOD.

FOR EVER.

It is our choices that show what we truly are, far more than our abilities- Albus Dumbledore



Honorariums for third quarter, 2020

In honor of Steve Spaulding
Danny and Debbie Dean
In honor of Greg McCurdy
on his retirement
Salem Community Schools
Max and Jeanne Bedwell
In honor of Richard
and Marcia Grassmyer
Thomas and Rita Roberts
Judy Johnson and Lindsey Wade-Swift
In honor of Brooke Oakes
Judy Johnson and Lindsey Wade-Swift
In honor of Landon Roberts
Judy Johnson and Lindsey Wade-Swift
In honor of Gary McKnight
Judy Johnson and Lindsey Wade-Swift

In honor of Linda Baird
Judy Johnson and Lindsey Wade-Swift
In honor of Janet Bowling
Judy Johnson and Lindsey Wade-Swift
In honor of Matthew Deaton
Judy Johnson and Lindsey Wade-Swift
In honor of Tanya Dustin
Judy Johnson and Lindsey Wade-Swift
In honor of Betty Bennett
Judy Johnson and Lindsey Wade-Swift
In honor of Sue Bennett
Judy Johnson and Lindsey Wade-Swift
In honor of Karen Davis
Judy Johnson and Lindsey Wade-Swift
In honor of Lisa Fleming
Judy Johnson and Lindsey Wade-Swift

In honor of Danny Habermel
Judy Johnson and Lindsey Wade-Swift
In honor of Reta Haub
Judy Johnson and Lindsey Wade-Swift
In honor of Tom Hein
Judy Johnson and Lindsey Wade-Swift
In honor of Greg Hopkins
Judy Johnson and Lindsey Wade-Swift
In honor of Adam Kelly
Judy Johnson and Lindsey Wade-Swift
In honor of Kim Scifres
Judy Johnson and Lindsey Wade-Swift
In honor of Kayla Seybold
Judy Johnson and Lindsey Wade-Swift
In honor of Karen Smedley
Judy Johnson and Lindsey Wade-Swift

In honor of Eric Zink
Judy Johnson and Lindsey Wade-Swift
In honor of St. Vincent-
Salem Employees
John Roberts
In honor of the 50th anniversary
of David and Reba Brown
Bill and Tanya Dustin
In honor of Judy Brown
on her retirement
David and Carolyn Beck
In honor of Zoma Barrett
on her retirement
David and Carolyn Beck

We love them. We miss them. We grieve them. And so, we live our lives to make them proud.



Memorials for third quarter, 2020

In memory of
Barbara Fromelius
Fox and Kristy Purlee
Teresa Diehl
JD and Lindsey Wade-Swift
Burl and Carmelita Jean
Butch and Anne Terrell
Kevin and Sue Chastain
Max and Jeanne Bedwell
David and Sherri Hoar
In memory of Johnny Elrod
Jill and Andrew Roll
In memory of
Johnny Henderson
Burl and Carmelita Jean
John Roberts
Bill and Tanya Dustin
Max and Jeanne Bedwell
In memory of Phillip Bowman
John and Paula Jones
In memory of Mary Drabek
John and Paula Jones
In memory of Wib Rose
John and Paula Jones
In memory of Margie Elliott
Burl and Carmelita Jean
David and Sherri Hoar
In memory of
Greg Stangel, USMC
Ben and Patricia Bowling
In memory of Mark Thompson
Burl and Carmelita Jean
In memory of Roger Williams
Burl and Carmelita Jean
In memory of Willard Borden
Burl and Carmelita Jean
Jeff and Karen Morgan
Jean Ann Duncan
In memory of
Barbara Boling Knight
Jean Ann Duncan
In memory of
Tommy Hammack
Jean Ann Duncan
In memory of Gale Rose Smith
Jeff and Karen Morgan
In memory of
Nancy Nicholson Morgan
Jeff and Karen Morgan
Max and Jeanne Bedwell
In memory of Bobby Martin
SHS Class of 1971
Diana Robinson
Jean Ann Duncan
David and Donna Boling
Morris and Marty Rosenbaum
Vivian McKnight
Bill and Tanya Dustin
Ronnie and Denise Pendygraft
Jeff and Teresa Smith
In memory of Hayes Combs
Marcia Brown
In memory of
Brenda Joyce Spaulding
Drew and Connie Wright

In memory of
David "Doc" Medlock
Vencin and Karen Gay
In memory of
Jack David Elliott
Vencin and Karen Gay
In memory of David Fetz
Yvonne Maxey
In memory of Dennis Butler
Terry and Teresa Crockett
In memory of Donald Hazelip
John and Paula Jones
JD and Lindsey Wade-Swift
Judy Zink
Marvin and Sandy Clark
In memory of Paulette Miller
Kevin and Sue Chastain
In memory of Fern Sowder
JD and Lindsey Wade-Swift
Jim and Judy Johnson
Jeff and Teresa Smith
In memory of Sherry Howell
Washington County
Farm Bureau
Burl and Carmelita Jean
Byron and Ruth E. Fagg
Kenneth and Wilma Mitchell
In memory of Paul Cooke
Byron and Ruth E. Fagg
In memory of Max Clodfelter
Byron and Ruth E. Fagg
In memory of Rod Carter
Byron and Ruth E. Fagg
In memory of Todd Crockett
Terry and Teresa Crockett
In memory of
Wade Stephenson
Bruce and Jane Stephenson
In memory of Warren Stewart
Maxine Stewart
In memory of Jon Fisher
JD and Lindsey Wade-Swift
Sherri Mitchell
Jim and Judy Johnson
Stephen Fisher
Bill and Tanya Dustin
In memory of Wilma Voyles
JD and Lindsey Wade-Swift
Burl and Carmelita Jean
In memory of Ginger Morris
JD and Lindsey Wade-Swift
Carolyn Haag
Raymond and Tina Lee
Sherri Mitchell
Bill Reister and Marji Morris
Linda Walls
Bob and Betty Bennett
James and Patricia Ritz
Ric and Deb Wrye
T. Robbeloth
Gene and Judy Hedrick
Judy Zink
Jim and Judy Johnson
Jim and Judy Saunders
Alice McGinnis
Rita Elliott

Wilma Humphrey
and Lana Humphrey
Morris and Marty Rosenbaum
Burl and Carmelita Jean
Vivian McKnight
Jean Ann Duncan
Butch and Anne Terrell
Bill and Tanya Dustin
John Roberts
Charles and Mary Hunt
Jeff and Karen Morgan
David and Carolyn Beck
Larry and Patricia Shrum
In memory of June Kinney
Morris and Marty Rosenbaum
Gene and Judy Hedrick
In memory of Kevin Keith, Sr.
Rick and Marcella Russell
In memory of Linda Davis
Bradie Shrum Elementary Staff
In memory of Paul Jolly
Bill Reister and Marji Morris
Jim and Judy Johnson
Larry and Patricia Shrum
Marcella's Saturday Morning
Prayer Group
Gene and Shirley Stewart Family
Jerry and Judy Senn Family
Sandy Saulmon Family
Dan and Karen Davis
Ronnie and Denise Pendygraft
Marvin and Sandy Clark
Charles and Mary Hunt
David and Carolyn Beck
Rita Elliott
Wilma Humphrey and
Lana Humphrey
Jean Ann Duncan
Morris and Marty Rosenbaum
Burl and Carmelita Jean
Vivian McKnight
Bill and Tanya Dustin
John Roberts
Jeff and Karen Morgan
Gene and Judy Hedrick
Butch and Anne Terrell
Bob and Betty Bennett
Bud and Cathy Huey
Shane Ray
Louise Andrew
Jo Cole
Julia Hodges
Evan Aronowitz
Katherine Wilson
Melissa Freiberger
Jim Lewis
Linda Walls
Chuck and Janet Botsko
Larry and Ruth Kelley
John Jones GM City
Chet and Susan Green
Judy Zink
John and Sue Hawkins
Steve and Garilou Crane
Rita Turpen
Jack Webber
Jeffrey Hafft

Gene and Helen Sutton
Carolyn Haag
Fox and Kristy Purlee
In memory of Johnny Leonard
John Roberts
In memory of Ron Marker
John Roberts
Jeff and Karen Morgan
In memory of Billy King
Jeff and Karen Morgan
John and Paula Jones
In memory of EE Martin
John and Paula Jones
In memory of Sherrie Rowland
John and Paula Jones
In memory of Bonnie Moore
John and Paula Jones
In memory of
Dr. Michael Mount
John and Paula Jones
In memory of Rachel Davis
De Davis
Timothy and Melinda
Armstrong
In memory of Randy Johnson
Maurice and Judy Johnson
In memory of Rick Burger
Jean Ann Duncan
In memory of Maxine Simpson
Loy and Fordyce Agency
In memory of Mike Baker
Air-Tech Brazos Valley A/C and
Heating Service
Jeff and Teresa Smith
In memory of Ethel Anderson
Jeff and Karen Morgan
In memory of Sherrie Calloway
Bill and Tanya Dustin
Jeff and Teresa Smith
In memory of Al Burton
Raymond and Tina Lee
Burl and Carmelita Jean
Bill and Terri Suvak
Wilma Humphrey and Lana
Humphrey
Butch and Anne Terrell
Jeff and Karen Morgan
Fox and Kristy Purlee
Marvin and Sandy Clark
In memory of Paul Bowers
Gene and Judy Hedrick
In memory of Helen Chastain
JD and Lindsey Wade-Swift
Morris and Marty Rosenbaum
Jeff and Teresa Smith
In memory of
Charlotte Russell
Jeff and Teresa Smith
In memory of Jan John
Burl and Carmelita Jean
Gene and Judy Hedrick
In memory of Jim Roberts
David's Family
Jana Elliott
In memory of Dora Ray
Bob and Betty Bennett

In memory of Doris Hammond
Jim and Judy Johnson
Bradie Shrum Elementary Staff
In memory of
W. Harold Custer
Bradie Shrum Elementary Staff
In memory of Robert Seybold
Jim and Judy Johnson
In memory of Sharon Boaz
Jim and Judy Johnson
In memory of Edna Britton
David Britton
In memory of David Rowe
Bradie Shrum Elementary Staff
In memory of
Linda Naugle Stamper
Andrew Naugle
and Corley Hughes
Max and Jeanne Bedwell
In memory of Eddie Nichols
Max and Jeanne Bedwell
In memory of Danny Ledford
Max and Jeanne Bedwell
In memory of Marcia Day
Pollack
Canton United Methodist Church
JD and Lindsey Wade-Swift
Max and Jeanne Bedwell
In memory of Bill Ruddell
Max and Jeanne Bedwell
In memory of Marcia Senn
Judy Matthews
Carolyn Mayfield
Max and Jeanne Bedwell
Mary Ann Naugle
Kenneth and Wilma Mitchell
In memory of
Margaret Schrodle
Max and Jeanne Bedwell
In memory of
Marjiann Martin Souder
Jeff and Kim Souder
In memory of
Martha McClintock
Jeff and Karen Morgan
In memory of Larry Shell
Jeff and Karen Morgan
In memory of
Arthur Dale Crane
Jeff and Karen Morgan
Jeff and Teresa Smith
In memory of Margaret Davis
Jeff and Karen Morgan
In memory of Corey Whitfield
Jeff and Karen Morgan
In memory of Janice Straley
Jeff and Karen Morgan
In memory of Evelyn Saulman
Jeff and Karen Morgan
In memory of Sherman Hensley
Jeff and Karen Morgan
In memory of Lois Florence
Jeff and Karen Morgan
In memory of Jerrilyn Tribbey
Jeff and Karen Morgan

FOR WASHINGTON COUNTY.



Washington County Community Foundation
P.O. Box 50
Salem, Indiana 47167

"Leaving a legacy is like planting a tree that will provide shade for future generations."

Our members ROCK!!

Membership Dues for the third quarter, 2020



Max and Jeanne Bedwell
Don and Mary Hacker
Gary and Cathy McKnight
John and Joan Stingel
Chuck and Jackie Demlow
Henry Hudson
Steve and Jennifer Spaulding
Eddie Gilstrap Motors
Leonard and Carol Chastain
Judy Zink
Chet and Susan Green

Sharon Purlee
Wilma Humphrey
and Lana Humphrey
Todd and Jana Ewen
Butch and Anne Terrell
Bud and Cathy Huey
Jody and Karen Smedley
Dawalt Funeral Home
Doug and Susan Katt
Danny and Carol Walton
Sharon Smedley

Matthew and Misty Deaton
Morris and Melinda Hypes
Judy Matthews
Tom and Leah Fihe
John Tonniss
Dan and Val Kelly
Todd and Angie Motsinger
Ann Hoar
John and Rosanne Quatroke
David and Theresa Gottbrath
John and Sue Hawkins

Danny Habermel
Bill and Terri Suvak
David and Sherri Hoar
Ben and Patricia Bowling
Mary Ann Naugle
Kenneth and Wilma Mitchell
Bob Strange
De Davis
Jeff and Karen Morgan

Dues are only \$35.00. If you would like to be a member, just let us know!