



MAKING

a Difference



**Washington County
Community Foundation**

For Good. For Ever. For Washington County.

**2013 Annual Report
to the Community**

Dear Friends,

In 1996, MarjiAnn Souder created a fund in our Foundation to honor her father, William O. Martin. He was an educator and loved to teach Mathematics. MarjiAnn’s intent was to award a math prize each year to the top math student at Eastern High School. Since that time, the William O. Martin Math prize has been awarded, following MarjiAnn’s criteria... just like she wanted.

In 2005 MarjiAnn’s family honored her with a similar fund... only this time it was for the top history student- MarjiAnn’s favorite subject. Since then, her prize has been awarded, following the criteria the family established... just like they wanted.

This is what we do. We help people create legacies. We like to say “We connect people who care with causes that matter to them.” And then we safeguard those legacies and ensure that the donor’s intentions are carried out.

We hope you enjoy this Annual Report and hope you will want to join us in making our community an even greater place to live, work, volunteer and play. After all, the actions you take and the gifts you make, regardless of size, make an incredible difference.

Here for Good,

John Roberts
Board President

Judy Johnson
Executive Director



John Roberts
President



Jeff Souder
Vice President



Kim Scifres
Treasurer



Adrian Brown
Secretary



Shirley Batt



Amy Birkla



Janet Bowling



Linda Chastain



Marvin Clark



Karen Davis



Rita Elliott



Reta Haub



Sue Hawkins



Judy Hedrick



Steve Miller



David Morris



Jeanette Nolan



Drew Wright



Judy Johnson
Executive Director



Lindsey Wade-Swift
Program Officer

Statement of Financial Position

Year Ended December 31, 2013

Assets

Current Assets

Cash and cash equivalents	\$105,729
Certificates of deposit.....	\$157,020
Investments	\$15,442,989
Total Current Assets	\$15,705,738

Property & Equipment

Property and equipment.....	\$616,457
Less accumulated depreciation and amortization	\$237,336
Net Property & Equipment	\$379,121

Other Assets

Cash Value of Life Insurance	\$15,952
Restricted Investments.....	\$3,391,489
Total Other Assets.....	\$3,407,441

TOTAL ASSETS **\$19,492,300**

Liabilities & Net Assets

Liabilities

Grants Payable.....	\$7,731
Annuities Payable.....	\$304,392
Contributions Held for Others	\$3,391,489
Total Liabilities	\$3,703,612

Net Assets

Unrestricted.....	\$15,665,254
Temporarily Restricted	\$50,919
Permanently Restricted.....	\$72,515
Total Net Assets	\$15,788,688

TOTAL LIABILITIES & NET ASSETS..... **\$19,492,300**

The staff of the WCCF has made every attempt to ensure the accuracy of this report. For any errors or omissions, we humbly apologize.

How Can You Make a Difference?

- Join our organization by paying \$35.00 membership dues
- Make a contribution to your favorite Washington County Community Foundation Fund. We accept a wide variety of assets, including cash, stocks, bonds, real estate, retirement plans, life insurance and bequests in your will or trust
- Start your own fund. It can be surprisingly easy to do and create a permanent legacy.
- If you would like guaranteed life income, talk to us about a charitable gift annuity or a charitable remainder trust.
- Sign up for our ACH service. You can authorize us to withdraw a fixed amount of money from your checking or savings account on a monthly basis.
- Start a payroll deduction program at your place of employment.
- Join our Morris Society. Plan now to leave your legacy. Giving just 5% through your estate plan can have a powerful impact on our county’s future.

Gifts are professionally invested with the following objectives:

- Preservation of permanent assets
- Protection of these assets from inflation
- Enhancement of the fund assets through market appreciation
- The Foundation distributes a portion of each fund’s generated income, always following the donor’s intention

Audit and 990 performed by Monroe Shine, Inc. These reports are available for review upon request at the Washington County Community Foundation office.

Washington County Youth Foundation



Nancy Dalton
"I love being able to give back to my county in small ways by being involved in the projects of the Youth Foundation."

Abbey McClellan
"My favorite community service project is the Christmas Assistance Program because I feel like I am helping to bring joy to my community."



Emily Motsinger
"I enjoy taking part in the Washington County Youth Foundation because it gives me a chance to give back to my community through different opportunities,"



Dainah Burnett
"The Happily Ever After Project is one of my favorite projects. It allows us to interact with children to show them a love of reading. The excitement they have getting new books is very rewarding."

Washington County Youth Foundation Service Projects:

- Clean-up day at the Community Learning Center
- Happily Ever After Project
- Minis for Pennies
- Christmas Assistance
- And serving at the:
- Washington County Community Foundation Annual Meeting
- The Women's Giving Circle Tea
- The Taste of Salem



Front Row: Autumn Gibson, Tia-Shawna McQueen, Madison Smith, Beth Godfrey, Lilly Brown
Middle Row: Abbey McClellan (Communication Officer), Dainah Burnett, (Vice President), Nancy Dalton, (President), Emily Motsinger, (Secretary), Katie Gibson,
Back Row: Jon-Michael Beasley, Grant Newcomb, Adam Fisher, Lyndon Yoder, Rachel Hughes
Absent from Picture: Kelsey Price

Happily Ever After Project

- **75% of students who are poor readers in the third grade will remain poor readers in high school.**
- **Many states plan the number of jail cells they will need in the future by the number of children not reading on grade level by grade 3.**
- **It is estimated that the cost of illiteracy to US business and the taxpayer is \$20 billion per year.**
- **More than three out of four of those on welfare, 85% of unwed mothers and 68% of those arrested are illiterate.**



As Aaron Johnson, 2010-2011 Vice President of the Washington County Youth Foundation, puts it, "We can't make a difference overnight, but we can make a difference over time. If we can get more of our third graders reading at grade level, then more of the youth in Washington County will grow up to 'Live Happily Ever After'".

This is why the Washington County Youth Foundation started the Happily Ever After Project. The goals are:

- 1. Create a love of reading in every child's life
- 2. Improve the reading comprehension skills in our elementary students

Through this project, high school students read to second and third graders in the classroom and give all participating students three chapter books each school year.

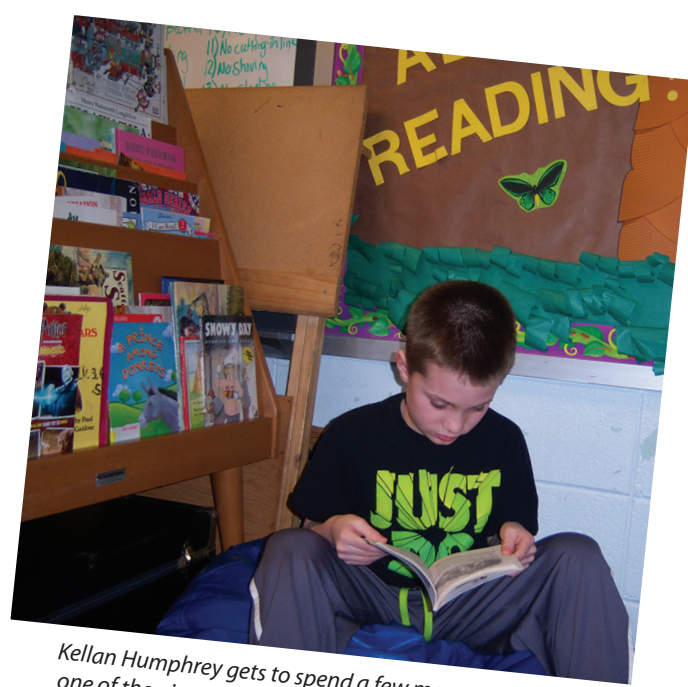

Kellan Humphrey gets to spend a few moments reading one of the give-away books in Ms. Johnson's classroom.

2013 Sponsors: A BIG thanks to our Corporate Sponsors.

With their generous assistance, we were able to give away over 1650 chapter books to second and third graders in our county!

Team Members of Kimball Office & Fifth/Third Bank

2013 Memorials, Honorariums, Apples & Dues

making a difference

2013 Memorials

In memory of Donivan Gordon
Eddie and Shelley Deaton
Mark and Pam Barry
In memory of Paul Morgan
Norman and Dixie Souder
Jeff and Karen Morgan
Rita Elliott
In memory of Beulah Root Jones
Jeff and Karen Morgan
In memory of Robert Jonas
Norman and Dixie Souder
In memory of Aaron Blake
SHS Class of 1991
Jeff and Karen Morgan
In memory of Noralee Brewer
Mark and Pam Barry
In memory of Norm Chaney
Tom and Libby Kruer
June Greene
In memory of Eugene Greene
June Greene
In memory of John Bennett
June Greene
In memory of Paris Jenkins
Burl and Carmelita Jean
In memory of Bryce Blair
Jeff and Karen Morgan
Kevin and Linda Baird
In memory of Dale Miller
Kevin and Linda Baird
In memory of Carl Mitchell
Ranessa Cooper
Jennean Cooper
Callie Mulrooney
Connie Dienner
Jody and Karen Smedley
Scott Etzler
John Roberts
In memory of Norman Smith
John Roberts
In memory of John Agan
Chuck and Jackie Demlow
Dan and Karen Libka
Loy and Fordyce
Marvin and Sandy Clark
Shirley Batt
Nancy Grossman
Cecil and Martha Smith
Tony and Jeanette Nolan
In memory of Lloyd Cress
Nancy Grossman
Mel Green
Austin Green
In memory of Janet Jenkins
Loy and Fordyce
In memory of Carol Ruth Mosier
Barbara Fisher
In memory of Florence Vickie Dotson
Jeff and Karen Morgan
In memory of Betty Harding
Jeff and Karen Morgan
In memory of James Harrington
Cecil and Martha Smith
In memory of Gene Brewer
Jeff and Karen Morgan
In memory of Charles Chinn
Tony and Jeanette Nolan
In memory of Shirley Murrell
Jeff and Karen Morgan
In memory of Monte Gilstrap
Jeff and Karen Morgan
Burl and Carmelita Jean
Todd and Angie Motsinger
Dan and Karen Davis
Bill and Tanya Dustin
Chris and Julie Fordyce
Ralph and Doris Fordyce
Vence and Karen Gay
Burl and Carmelita Jean
Jon-David and Lindsey Wade-Swift
In memory of Rob Irwin
Jeff and Karen Morgan
John Roberts
In memory of Helen Brown
Jeff and Karen Morgan
In memory of David Brown
Jeff and Karen Morgan

In memory of Donald Carey
Jeff and Karen Morgan
In memory of Kenneth Dever
Jeff and Karen Morgan
In memory of Frank Walden
Jeff and Karen Morgan
In memory of Joan Rawlings
Jeff and Karen Morgan
In memory of Charles G. Keeling
Cecil and Martha Smith
In memory of Donnie Martin
Jeff and Karen Morgan
Jack Etzler
Joanne Cole
Jerry and Judy Myers
Gene and Judy Hedrick
In memory of Carolyn Kirtley
Jeff and Karen Morgan
In memory of Patricia Corbin-Dickey
Jeff and Karen Morgan
In memory of Amy Eleson
Bill and Jean Evans
Joe and Chris Mahuron
Ray and Martha Oppel
Salem Rotary Club
Jamie and Melissa Richardson
Tony and Jeanette Nolan
In memory of Brayden Elmore
Tony and Jeanette Nolan
Mary and Perry Motsinger
Todd and Angie Motsinger
In memory of Harry Baker
Tony and Jeanette Nolan
Ramona Collins
Ray and Martha Oppel
Ginger Morris
In memory of Phyllis Persinger
Tony and Jeanette Nolan
In memory of Jean Dixon
Tony and Jeanette Nolan
In memory of Andrew Fisher
Lana Humphrey
Wilma Humphrey
In memory of Ben Jackson
Ron and Pam Haendiges
Hamilton Southeastern Utilities
Glenn Lytle
Jerry Mace
Gregory and Teena O'Connor
Bill Reister and Marjorie Morris
William Schenk
Erica Schmidt
Stephanie Sponsel
Eleanor Thompson
Washington County
Republican Women's Club
In memory of Bill Cowan
Canton Lions Club
John Roberts
In memory of Bonnie Myers
Burl and Carmelita Jean
In memory of Larry Bowsman
Adrian and Cristy Brown
Burl and Carmelita Jean
Karen Beymer
Dan and Karen Davis
Ray and Martha Oppel
Jon-David and Lindsey Wade-Swift
In memory of Larry Stephenson
Terri Stephenson
In memory of Larry Williams
Jeff and Karen Morgan
In memory of Dale Martin
Perry and Dorothy Fleenor
Ray and Martha Oppel
Burl and Carmelita Jean
In memory of Paul Callaway
David and Anita Arney
In memory of David Brown
Donald and Susan Wetzel
In memory of Dick Wilson
Phyllis Massey
Mead, Mead and Clark
In memory of Dirk Cook
Jeff and Karen Morgan
In memory of Celestine Barrow
Jeff and Karen Morgan

In memory of Doc Nichols
Mt. Hebron Church of Christ
In memory of Bob Brewer
Mt. Hebron Church of Christ
In memory of Don Brough
Barbara Allen
Adrian and Edie Anderson
Carol Brough
Maxine Brough
Adrian and Cristy Brown
Burris Electric Supply
Noel and Beth Burt
Jeffrey and Sally Cox
Jack and Mary Jo Dippel
Bill and Tanya Dustin
Michael and Shelly Everhart
Ralph Gary
Anthony and Laura Hammack
Lowell and Patricia Haub
Gene and Judy Hedrick
Lana Humphrey
Wilma Humphrey
Insigniam Performance
Dan and Val Kelly
Joe and Chris Mahuron
Mark and Angie Maxwell
Connie Mills
Phyllis Moffatt
Lois Nichols
Ray and Martha Oppel
JD and Kay Owsley
Susan Porter
Fox and Kristy Purlee
Larry and Bonita Purlee
Bill Richards
Scott and Beth Ann Shireman
Sizemore and Sizemore
Danny and Cindy Starr
State Board of Accounts
Employees Association
Dale and Martha Tash
Telesport Productions
The McKinleys
The Burnetts
Wade and Jennifer Tomlinson
Suzanne White
Jean Wilson
Diane Barger
Gregory and Vannarsdall
Codie Vannarsdall
Chris and Jenny Bundy
Jim and Linda Ralston
YMCA of Washington County
Bonnie McCauley
Mr. and Mrs. Don Robertson
Janet Keith
Phillip Keith
Nancy Godon
Steve Spaulding
Joel and Kacie Kauffman
Mary Margaret Arnold
Morris and Joanne Hudson
Max and Jeanne Bedwell
Tony and Jeanette Nolan
In memory of Phyllis Persinger
Ramona Collins
Ray and Martha Oppel
In memory of Rachel Spaulding
Davis
De Davis
In memory of Dora Mae Senn
Martin and Wanda Kennedy
Norman and Dixie Souder
Mead, Mead and Clark
Jeff and Karen Morgan
In memory of Dudley Chastain
Jeanette Hart
In memory of Donald Morgan
Richard and Marcia Grassmyer
Martin and Wanda Kennedy
Jon-David and Lindsey Wade-Swift
Tony and Jeanette Nolan
Bob and Evelyn Holler
Washington County
Health Department
Jeff and Karen Morgan
Norman and Dixie Souder

Burl and Carmelita Jean
In memory of Susan Jerles
Chris and Julie Fordyce
Kaden and Christy Karmire
Aaron and Malea Fordyce
Ralph and Doris Fordyce
Todd and Jana Ewen
In memory of Thornton and Marie Skelton
Everett and Janet Skelton
In memory of Roy and Louise Clark
Everett and Janet Skelton
In memory of Troy Knapp
Tom and Libby Kruer
In memory of Virginia Pate
Jon-David and Lindsey Wade-Swift
In memory of Shirley Powell
Bob and Evelyn Holler
Jeff and Karen Morgan
In memory of Lounell Lyles
Tony and Jeanette Nolan
Jeff and Karen Morgan
Bill Reister and Marjorie Morris
Lara Rogers
Sharon Smedley
In memory of Marion Garriott
Dorothy Garriott
In memory of Marjorie Ann Souder
Dale Denny
In memory of James I. Denny, Jr.
Dale Denny
In memory of Virginia Martin
YMCA of Washington County
Marvin and Sandy Clark
Darin and Stephanie Ferriell
Mary Kay Fultz
Jim and Judy Johnson
Bill Reister and Marjorie Morris
Paul Scifres
Jon-David and Lindsey Wade-Swift
Joanne Cole
Gene and Judy Hedrick
Richard and Marcia Grassmyer
Tom and Kim Scifres
In memory of John Morris
Chris and Jenny Bundy
Jim and Linda Ralston
Marvin and Sandy Clark
John and Julie Campbell
Jean Duncan
Bruce and Linda Grosvenor
Charles and Mary Hunt
Keith and Sarah Luse
Joe and Chris Mahuron
Von Marshall
Ray and Martha Oppel
James and Patricia Ritz
Morris and Marty Rosenbaum
Tom and Kim Scifres
Shelli Smith
Butch and Anne Terrell
Nancy Walton
Cindy Winkler
Judy Zink
Mary Margaret Arnold
Morris and Joanne Hudson
Rita Elliott
Shirley Batt
Nancy Grossman
Cecil and Martha Smith
Your Friends at the Depot
Railroad Museum
Darin and Stephanie Ferriell
Mary Kay Fultz
Jim and Judy Johnson
Bill Reister and Marjorie Morris
Paul Scifres
Jon-David and Lindsey Wade-Swift
Day Company Realtors
Max and Jeanne Bedwell
Joanne Cole
Mary Grigsby
Carroll and Roslee Motsinger
Gene and Judy Hedrick
Burl and Carmelita Jean
In memory of Kim Varnell
Burl and Carmelita Jean

In memory of Ken Cromer
Fox and Kristy Purlee
In memory of Don Altemeyer
Rita Elliott
In memory of Kenneth Hoke
Jeff and Karen Morgan
In memory of Mildred Rodman
Jeff and Karen Morgan
Patricia Applegate
Max and Phyllis Hinkle
Bob and Evelyn Holler
Jerry and Judy Myers
Tony and Jeanette Nolan
Richard and Marcia Grassmyer
In memory of Shirley Berry
Tony and Jeanette Nolan
Burl and Carmelita Jean
In memory of Eleanor Bush
Tony and Jeanette Nolan
Jack Mahuron
Jack Bills
Jay Marshall
Paul Lyles
EE Martin
Bill Pickleheimer
Walter Grimes
Doris Sill
Martha Colglazier Gibbons
Victor Rudder
In memory of Frank Cole
Keith and Sarah Luse
Jody and Angela Hendricks
In memory of Osa Harris
Jeff and Karen Morgan
In memory of Jay Marshall
Jeff and Karen Morgan
In memory of Patricia Marshall
Jeff and Karen Morgan
In memory of Franklin Nicholson
Norman and Dixie Souder
Richard and Marcia Grassmyer
Charles and Mary Hunt
Marvin and Sandy Clark
Marvin and Sally Hattabaugh
In memory of Rosemary Colglazier
Richard and Marcia Grassmyer
Charles and Mary Hunt
Jeff and Karen Morgan
Mary Margaret Arnold
Carolyn Grossman
INDOT Employees Benefit Fund
Charles and Marty Lilly
EE and Margaret Ann Martin
Tony and Jeanette Nolan
Gordon and Linda Taylor
Jodi Craig
Marvin and Sandy Clark
Phyllis Massey
The High School Friends
of Sue McKinney
Betty Nicholson
Pam Williams
Scott Etzler
Marvin and Sally Hattabaugh
John Roberts
In memory of Ivan Brewer, Sr.
Phyllis Massey
In memory of Geneva Royse
Perry an Dorothy Fleenor
Eddie and Shelley Deaton
In memory of Mary Frances Murray
Betty Motsinger
In memory of Norma Pixley
Jeff and Karen Morgan
In memory of Richard Teeple
Jeff and Karen Morgan
In memory of Gary Cooper
Jeff and Karen Morgan
In memory of Geneva Naugele
Rita Elliott
In memory of Rick Quinlin
Jeff and Karen Morgan
In memory of Everett Rutherford
Jeff and Karen Morgan
In memory of Lyman Chastain
Jeff and Karen Morgan

In memory of Mary Jane Carnes
Burl and Carmelita Jean
In memory of Joseph Walser
Jeff and Karen Morgan
In memory of George Underwood
Tony and Jeanette Nolan
In memory of Glenn Armstrong
Bernice Armstrong
In memory of Robert Rutherford
Jeff and Karen Morgan
In memory of Paul Rudder
Jeff and Karen Morgan
Max and Jeanne Bedwell
Mary Margaret Arnold
Chuck and Jackie Demlow
Victor and Mary Dufour
Jean Duncan
Bill and Tanya Dustin
Marvin and Sally Hattabaugh
Jim and Judy Johnson
Keith and Sarah Luse
Tony and Jeanette Nolan
Reed and Carolyn Simpson
Gene and Judy Hedrick
Richard and Marcia Grassmyer
Charles and Mary Hunt
Scott Etzler
In memory of Pete and Doris Brown
Mark Hobson
In memory of Doris Brown
Randall and Susan Bills
Jerry and Angela Hendricks
Joe and Dee Dee Zink
Stephen Duggins
Julie Duggins
Joy Matlock
Lynda Duggins
In memory of Hartley Thompson
Loy and Fordyce
In memory of Harvey Pitcock
Burl and Carmelita Jean
In memory of Bernard Corn
Burl and Carmelita Jean
In memory of Hazel Morris
Todd and Angie Motsinger
In memory of Leon Zink
Todd and Angie Motsinger
Jody and Karen Smedley
Janet Bowling and David Sebastian
John and Julie Campbell
Class of 1957
Lawrence and Diana Dick
Jean Duncan
Bill and Tanya Dustin
East Washington CTA
Michael and Debbie Esarey
Bonnie Even
William Fox and Sharon Elliott-Fox
Maggie Hamilton
Bob and Evelyn Holler
Greg Hopkins
Dan and Karen Libka
Jeff and Karen Morgan
Mead, Mead and Clark
Ginger Morris
Robert and Robin Myers
Danny and Sudie Newby
Tony and Jeanette Nolan
Ray and Martha Oppel
Paul Scifres
James and Rhonda Smoak
John and Joan Stingel
June Elrod
Andrew and Jill Roll
Cecil and Martha Smith
Charles and Mary Hunt
Burl and Carmelita Jean
Jerry and Judy Myers
Gene and Judy Hedrick
Marvin and Sally Hattabaugh
John Roberts
In memory of Rosemary Radcliff
Perry and Dorothy Fleenor
In memory of Ruth Kay
Lawrence and Diana Dick
In memory of Mildred Sease
Marvin and Sally Hattabaugh

In memory of Ralph Early
Todd and Angie Motsinger
Perry and Mary Motsinger
Richard and Teresa Nichols
Jon-David and Lindsey Wade-Swift
In memory of Randy Applegate
Max and Phyllis Hinkle
In memory of Randy Johnson
Michael and Jolene Hetzner
Maurice and Judy Johnson
Robert and Lori Wallace
SHS Tri-Hi-Y
In memory of Rita Niehaus
Ray and Martha Oppel
Bill Reister and Marjorie Morris
Jon-David and Lindsey Wade-Swift
In memory of Howard Temple
Loy and Fordyce
Richard and Marcia Grassmyer
Burl and Carmelita Jean
In memory of Mary Rexroat
Margaret Gasaway
In memory of Hulen Gholson
John and Kay Begley
Loretta Johnson
Rose Anna Stout
Virginia Zink
Gloria Gordon
Marvin and Sandy Clark
In memory of John Colglazier
Linda Clark
James and Sue Lightly
In memory of Phyllis Barkley
Gloria Gordon
Jerry and Judy Myers
Tony and Jeanette Nolan
In memory of Ina Cooper
Tony and Jeanette Nolan
In memory of Janice Clouse
Jack and Carol Mahuron
Mary Hughes Mead
The Cheddar Depot
Cecil and Martha Smith
In memory of Jay Marshall
Doris Sillion
EE Martin
Paul Lyles
Jack Bills
Jack Mahuron
Victor Rudder
Walter Grimes
In memory of Jerald Huff
Michael Huff
In memory of Walter Huff
Michael Huff
In memory of Jerry Baker
Mead Mead and Clark
In memory of Joe Mills
Jody and Karen Smedley
In memory of Marla Bush
Jeff and Karen Morgan
Sam and Malvina Deaton
Perry and Dorothy Fleenor
Gibson Township/Little York Fire
Department
Jennifer Martin
Eddie and Shelley Deaton
In memory of Lee Trueblood
Sam and Malvina Deaton
Perry and Dorothy Fleenor
Steve and Barbara Fleenor
Little York Christian Church
Friends of Little York Christian Church
Friends of Little York Grade School
Reunion
In memory of Maxine Gray
Robert and Sandra Kelley
In memory of Melissa Badger
Donnie and Reta Haub
In memory of Pauline Goen
East Washington School Corporation
Charles and Mary Hunt
In memory of Oscar Amber
East Washington School Corporation
In memory of Virginia Spurgeon
Mary Kay Fultz

Please visit tinyurl.com/wccfmembook to access our memorial book for a complete listing of all memorials we have ever received.

2013 Honorariums

In honor of Mary Margaret Arnold on her birthday
David and Anita Arney
Ernie and Carolyn Baird
Harry and Miriam Baker
Kimberly Bartlett
Max and Jeanne Bedwell
Robert and Elizabeth Bennett
Jerry and Kim Brewer
Eva Colglazier
Dan and Karen Davis
Julia Dyer
Joe and Allison Ezzell
Jack Etzler
Mary Kay Fultz
Carolyn Grossman
Gene and Judy Hedrick

Richard and Carolyn Hoyt
Charles and Mary Hunt
Jim and Judy Johnson
Clella Ann Lopp
Mark and Susan Magner
Jack and Carol Mahuron
Ginger Morris
William and Alice Nevels
George and Janet Richardson
Jane Richardson
Morris and Marty Rosenbaum
June Rudder
Myron and Carolyn Short
Reed and Carolyn Simpson
St. Vincent-Salem Hospital Auxiliary
John and Joan Stingel
Jon-David and Lindsey Wade-Swift

Margaret Wadlington
Erma Walker
Gilbert and Sharon White
In honor of Jason Wade on his birthday
Wron and Nona Wade
Jon-David and Lindsey Wade-Swift
In honor of Diana Armstrong on her birthday
Doug Shroyer
In honor of Margaret Gasaway on her 80th birthday
Saralee Shields
In honor of Sara Shields at Christmas
Saralee Shields

In honor of Sara Shields on her birthday
Saralee Shields
In honor of Erma Walker
Betty Motsinger
In honor of Carmelita Jean
Jack and Carl Mahuron
Jerry and Judy Myers
In honor of Perry and Dorothy Fleenor
Rita Elliott
In honor of Maurice and Judy Johnson
Barry and Denise Johnson
In honor of Bruce and Linda Grosvenor
Chuck and Wendy Grosvenor

In honor of the 40th anniversary of Gary and Lynda Zink
Gary and Beth Ann Dismore
Chris and Julie Fordyce
Mitchell and Cindy Gibson
Richard and Carolyn Hoyt
In honor of the 50th anniversary of Dr. and Mrs. Ron Heilig
Morris and Joanne Hudson
In honor of George and Janet Richardson
Richard and Marcia Grassmyer
In honor of Burl and Carmelita Jean
Sid and Kathy Dye
Kenneth and Wilma Mitchell

In honor of Morris and Joanne Hudson
Kimberly Bartlett
In honor of Carol Mahuron
Max and Jeanne Bedwell
In honor of Mike Campbell
Max and Jeanne Bedwell
In honor of the Daniel L. Brown Law Office
Connie Benson
In honor of Butch and Anne Terrell at Christmas
Ginger Morris
In honor of Stephanie Ferriell in recognition of her 20 years as editor
Cecil and Martha Smith

In honor of Saralee Shields
Margaret Gasaway
In honor of Mr. and Mrs. Charles Mullins
Margaret Gasaway
In honor of Mr. and Mrs. David Mullins
Margaret Gasaway
In honor of Mr. and Mrs. Fred Strasser
Margaret Gasaway

2013 Apples

An apple for Mrs. Holsapple
Carter Ezzell
Katie Ezzell

An apple for Cassie Bane
Kinsley Hollowell
Nate Morehous
Reid Purlee
Charlie Armstrong

An apple for Robin Deaton
Jack Armstrong

An apple for Sarah Fisher
Gabriel Porter

2013 Members

Bob and Terri Agan
Allen and Allen
Tim and Rose Anderson
Diana Armstrong
Todd and Beth Armstrong
David and Anita Arney
Mary Margaret Arnold
Kevin and Linda Baird
Harry and Miriam Baker
Sam and Judy Barnett
Joan Barrett
Zoma Barrett
Mark and Pam Barry
Shirley Batt
Nancy Baxter
Frederick and Barbara Baynes
David and Carolyn Beck
Max and Jeanne Bedwell
Sue Bennett
Amy Birkla
Blue River Services
Stu and Sharon Boaz
David and Jamie Bower
Janet Bowling and David Sebastian
Walter Bridgewater
Jim and Dottie Brown
Chris and Jenny Bundy
LuAnn Campbell
Cavetown Cemetery Association

Gary and Linda Chastain
Kevin and Sue Chastain
Leonard and Carol Chastain
Herman Childers
Marvin and Sandy Clark
Gary and Claudia Coffey
Dan and Wendy Colglazier
Barbara Collins
Ramona Collins
Ruth Cooke
Lee Coombs
Cottingim Enterprises
John Custer
DanMar Family Pharmacy
Steve and Deborah Darnell
Dan and Karen Davis
De Davis
Steve and Michelle Davisson
Jim and Marilyn Day
Eddie and Shelley Deaton
Sam and Malvina Deaton
Mae Decker
Dale Denny
Larry and Diana Dick
Don Hoar Farms
Mary Drabek
Robert and Cheryl Drumm
Bill and Tanya Dustin
Julia Dyer
Brent and Lauren Elliott
Rita Elliott
Jack Etzler

Bill and Jean Evans
Todd and Jana Ewen
Byron and Ruth E. Fagg
Jason and Laura Temple
Jason and Carole Clodfelter
Tom and Leah Fihe
First Harrison Bank
First Savings Bank
Merwyn and Connie Fisher
Perry and Dorothy Fleenor
Chris and Julie Fordyce
Ralph and Doris Fordyce
William Fox and Sharon Elliott-Fox
Frank Miller Lumber
Mary Kay Fultz
Dorothy Garriott
Margaret Gasaway
Gloria Gordon
Keith and Marty Gran
Richard and Marcia Grassmyer
Byron and Vicki Green
Mary Green
June Greene
Lois Greene
Carolyn Grossman
Bruce and Linda Grosvenor
Brian Haag
Danny Habermel
Robert Hall
Maggie Hamilton
Jerry and Sherry Hammond
Lynn and Dana Hardy

Jeanette Hart
Mary Hartley
Marvin and Sally Hattabaugh
Donnie and Reta Haub
Gene and Judy Hedrick
Robert and Teresa Hiestand
Max and Phyllis Hinkle
Bob and Evelyn Holler
Hoosier Uplands
Dustin and Erin Houchin
Judi Howey
John Hoyt
Bud and Cathy Huey
Lana Hamilton
Wilma Hamilton
Charles and Mary Hunt
Morris and Melinda Hypes
Indiana University Southeast
Jackson County REMC
Gerald Jackson
Laurie Jackson
Lee and Mary Jaeger
John Jones GM City
Jim and Judy Johnson
Steve and Paula Johnson
Kaden and Christy Karmire
Doug and Susan Katt
Robert and Sandra Kelley
Dan and Val Kelley
Martin Kennedy
Kimball International
Martha King

Louis Korff
Tom and Libby Kruer
Leader Publishing Company
Dan and Karen Libka
Lifespring of Washington County
Bruce and Marcella Mahuron
Jack and Carol Mahuron
Jay Marshall
Marvin and Mignon Marshall
Marshall Monuments
Joyce Martin
Ed and Betty Mason
Greg and Cynthia McCurdy
Mead, Mead, and Clark
John and Mary Mead
Sean Mead
Angie Mead
Mark and Heather Jordan
Mid-Southern Bank
Debbie Mildenburger
Steve Miller
Jeff and Karen Morgan
Ginger Morris
Joyce Morris
Barbara Morris-Nix
Mike and Nina Motsinger
Marjorie Mull
Robert and Robin Myers
Marta Myszak
Roxanne Nantz
Mick and Gail Napier
Larry and Jeanette Nelson

William and Alice Nevels
Frank and Denise Newkirk
Jerlene and Donald Nice
Carl Nicholson
Tony and Jeanette Nolan
Kevin and Anne O'Connell
Ray and Martha Oppel
PNC Bank
Luella Purkhiser
Fox and Kristy Purlee
Bill Reister and Marjorie Morris
George and Janet Richardson
Jamie and Melissa Richardson
Stephen and Charlene Richardson
Marvin and Melanie Riddle
James and Patricia Ritz
John Roberts
Jerry and Gloria Rosenbaum
June Rudder
Steve and Stephanie Sabens
Salem Public Library
Salem Speedway
Salem-Washington Township
Senior Citizens
Paul Scifres
Tom and Kim Scifres
Saralee Shields
Jerry and Coyla Short
Larry and Pat Shrum
Waneta Simpson
Everett and Janet Skelton
Sharon Smedley

Cecil and Martha Smith
Joseph and Beth Smith
Rhonda Smith
Helen Spaulding
Mary Etta Stearns
Garnelle Stephenson
Maxine Stewart
John and Joan Stingel
Bob Strange
Frank and Pat Sullivan
William and Teri Suvak
John and Ginny Tackett
Tele-Media
Temple and Temple
Butch and Anne Terrell
Trent Thompson
John Tonnis
Bonnie Trinkle
Pauline Trueblood
Wron and Nona Wade
Jon-David and Lindsey Wade-Swift
Washington County Food Bank
Washington County Medical
Association
Garland and Norma Sue White
Cindy Winkler
Worley Farm Salvage
Ric and Deb Wrye
Judy Zink

Thank You to Our Corporate Sponsors & Donors

making a difference

2013 Corporate Sponsors

Steven Brewer and Company
DanMar Family Pharmacy
Duke Energy
Eddie Gilstrap Motors
Edward Jones – David Morris
Fifth Third Bank
First Harrison Bank
GKN Sinter Metals
Dr. Gene Hedrick
Hoosier Uplands
Jean’s Extrusions
John Jones GM City
Kimball International
Knapp-Miller-Brown
Kovert-Hawkins Architects
Loy and Fordyce
Lumina Foundation
Mead, Mead and Clark
Mid-Southern Bank
Monroe Shine
Dr. Jeff Morgan
PNC Bank
Salem Crossing
Salem True Value
Dr. John Tackett

Billie Darling
Steve and Deborah Darnell
Dan and Karen Davis
De Davis
Steve and Michelle Davisson
Jim and Marilyn Day
Eddie and Shelley Deaton
Sam and Malvina Deaton
Mae Decker
Chuck and Jackie Demlow
Dale Denny
Lawrence and Diana Dick
Jack and Mary Jo Dipple
Gary and Beth Ann Dismore
Paulette Dohoney
Don Hoar Farms
Mary Drabek
Robert and Cheryl Drumm
Victor and Mary Dufour
Stephen Duggins
Duke Energy
Jean Duncan
Bill and Tanya Dustin
Sid and Kathy Dye
Julia Dyer
East Washington CTA
East Washington School Corporation
Eddie Gilstrap Motors
Edward Jones- David Morris
Sandra Eisert
David and Karen Elgin
Brent and Lauren Elliott
Rita Elliott
Michael and Debbie Esarey
Estate of Mabel Gray
Estate of Robert Morris
Estate of Terry Schuler
Jack Etzler
Scott Etzler
Bill and Jean Evans
Michael and Shelly Everhart
Bonnie Ewen
Todd and Jana Ewen
Joe and Allison Ezzell
Byron and Ruth E. Fagg
Jason and Laura Temple
Jason and Carole Clodfelter
Darin and Stephanie Ferriell
Fifth Third Bank
Tom and Leah Fihe
First Harrison Bank
First Savings Bank
Barbara Fisher
Merwyn and Connie Fisher
Perry and Dorothy Fleenor
Steve and Barbara Fleenor
Chris and Julie Fordyce
Ralph and Doris Fordyce
William Fox and Sharon Elliott-Fox
Frank Miller Lumber
Mary Kay Fultz
Dorothy Garriott
Ralph Gary
Margaret Gasaway
Vence and Karen Gay
Mitchell and Cindy Gibson
Gibson Township/Little York Fire Department
Amy Gillen
Suellen Gillespie
GKN Sinter Metals
Bonnie and Larry Golden
Gloria Gordon
Keith and Marty Gran
Richard and Marcia Grassmyer
Byron and Vicki Green
Mary Green
Susan Green
June Greene
Lois Greene
Marsha Griffee
Mary Grigsby
Carolyn Grossman
Nancy Grossman
Bruce and Linda Grosvenor
Chuck and Wendy Grosvenor
Brian Haag
Roger Haag
Danny Habermel
Ron and Pam Haendiges
Linda and William Hall
Robert Hall
Lana Hamilton
Maggie Hamilton
Hamilton Southeastern Utilities
Anthony and Laura Hammack
Jerry and Sherry Hammond
HarborLight Consulting
John and Connie Hardaway
Lynn and Dana Hardy
Linda and CL Harrington
Jeanette Hart
Mary Hartley
Marvin and Sally Hattabaugh
Lowell and Patricia Haub
Donnie and Reta Haub
Jerry and Jane Hayes
Gene and Judy Hedrick
Jerry and Angela Hendricks
Michael and Jolene Hetzner
Nancy Hiestand
Robert and Teresa Hiestand
Max and Phyllis Hinkle
Mark Hobson
Bob and Evelyn Holler
Gary and Vicki Hollowell
Lesley Hollowell
Hoosier Hills PACT
Hoosier Uplands
Greg Hopkins
Thomas and Jane Hoppes
Dustin and Erin Houchin
Judi Howey
John Hoyt
Richard and Carolyn Hoyt
Jarvis Hudson
Morris and Joanne Hudson
Walter and Cathy Huey
Michael Huff
Lana Humphrey
Wilma Humphrey
Charles and Mary Hunt
Charles and Vickie Hurst
Morris and Melinda Hypes

Independent Colleges of Indiana
Indiana Grantmakers Alliance
Indiana Department of Homeland Security
Indiana University Southeast
INDOT Employee Benefits Fund
Insigniam Performance
JP Morgan
Jackson County REMC
Jackson County United Way
Gerald Jackson
Laurie Jackson
Lee and Mary Jaeger
Burl and Carmelita Jean
Jean’s Extrusions
John Jones GM City
John Jones GM City Employees
Barry and Denise Johnson
Betsi Johnson
Jim and Judy Johnson
Loretta Johnson
Maurice and Judy Johnson
Steven and Paula Johnson
John and Paula Jones
Kaden and Christy Karmire
Doug and Susan Katt
Joel and Kacie Kauffman
Janet Keith
Robert and Sandra Kelley
Dan and Val Kelly
Martin and Wanda Kennedy
Kimball International
Martha King
Knapp-Miller-Brown
Louis Korff
Kovert-Hawkins Architects
Therisa Kreilein
Tom and Libby Kruer
Leader Publishing Company
Dan and Karen Libka
Lifespring of Washington County
James and Sue Lightly
Charles and Marty Lilly
Joe and Linda Litehiser
Little York Christian Church
Clella Ann Lopp
Loy and Fordyce
Wilfred and Dita Lubera
Lumina Foundation
Keith and Sarah Luse
Glenn Lytle
Jerry Mace
Mark and Susan Magner
Bruce and Marcella Mahuron
Jack and Carol Mahuron
Joe and Chris Mahuron
Jay Marshall
Marvin and Mignon Marshall
Marshall Monuments
Von Marshall
EE and Margaret Ann Martin
Jennifer Martin
Joyce Martin
Ed and Betty Mason
Phyllis Massey
Jim and Judy Matthews
David Maudlin
Mark and Angie Maxwell
Bonnie McCauley
Greg and Cynthia McCurdy
John and Mary Mead
Mary Hughes Mead
Mead, Mead and Clark
Linda Meadors
George and Joellen Meahl
Marvin Medlock
Mid-Southern Bank
Bonita and William Middleton
Debbie Mildenburger
Steve Miller
Connie Mills
Kenneth and Wilma Mitchell
Joe and Jonette Mladonicky
Phyllis Moffatt
Monroe Shine
Monsanto Fund
Moore’s Animal Clinic
Brett and Rosie Morehous
Jeff and Karen Morgan
Ginger Morris
Joyce Morris
Barbara Morris-Nix
Betty Motsinger
Mike and Nina Motsinger
Perry and Mary Motsinger
Todd and Angie Motsinger
Thelma Mount
Mt. Hebron Church of Christ
Marjorie Mull
Jerry and Judy Myers
Robert and Robin Myers
Marta Myszak
Roxanne Nantz
Mick and Gail Napier
Larry and Jeannette Nelson
William and Alice Nevels
Danny Newby
Frank and Denise Newkirk
Jerlene and Donald Nice
Lois Nichols
Richard and Teresa Nichols
Betty Nicholson
Carl Nicholson
Tony and Jeanette Nolan
North Brown Water Corporation
Kevin and Anne O’Connell
Gregory and Teena O’Connor
Ray and Martha Oppel
JD and Kay Owsley
Dorothy Patterson and Bethany Ingram
Onie and Coral Penzato
Yvonne Perlberg
Fred and Sherrell Perry
Beverly Peters
Gary and Alicia Pitman
PNC Bank
Stephen and Stephanie Porter
Susan Porter
Luella Purkhiser
Fox and Kristy Purlee
Larry and Bonita Purllee
Quickseal
Jim and Linda Ralston
Bill Reister and Marjorie Morris

Bill Richards
George and Janet Richardson
Jamie and Melissa Richardson
Jane Richardson
Stephen and Charlene Richardson
Marvin and Melanie Riddle
James and Patricia Ritz
John Roberts
Gary and Janet Robertson
Lara Rogers
Andrew and Jill Roll
Brent and Diane Rosenbaum
Jerry and Gloria Rosenbaum
Morris and Marty Rosenbaum
William and Regina Ruddell
June Rudder
Steve and Stephanie Sabens
Salem Apothecary
Salem Community Schools Employees
Salem Crossing
Salem Football Alumni Association
Salem High School
Salem Public Library
Salem Rotary Club
Salem Speedway
Salem True Value
Salem Urban Enterprise Zone
Salem-Washington Township Senior Citizens
William Schenk
Christina Schmidt
Erica Schmidt
Nina Schmidt
Paul Scifres
Tom and Kim Scifres
Saralee Shields
Scott and Beth Ann Shireman
Jerry and Coyla Short
Myron and Carolyn Short
Doug Shroyer
Larry and Pat Shrum
SHS Class of 1991
Reed and Carolyn Simpson
Waneta Simpson
Sizemore and Sizemore
Everett and Janet Skelton
Jody and Karen Smedley
Smedley Scholarship Trust Fund
Sharon Smedley
Cecil and Martha Smith
Joseph and Beth Smith
Rhonda Smith
Shelli Smith
James and Rhonda Smoak
Hugh and Alice Snively
Jeffrey and Kim Souder
Norman and Dixie Souder
Helen Spaulding
John Spaulding
Steve Spaulding
Stephanie Sponsel
St. Vincent – Salem
Danny and Cindy Starr
State Board of Accounts Employee Assoc.
State Employees Community Campaign
Mary Etta Stearns
Garnelle Stephenson
Terri Stephenson
Maxine Stewart
John and Joan Stingel
Rose Anna Stout
Bob Strange
Roland and Anita Sturgeon
Frank and Pat Sullivan
Steve and Barbara Summers
William and Teri Suvak
John and Ginny Tackett
Dale and Martha Tash
Danny Taylor
Gordon and Linda Taylor
Tele-Media Solutions and Employees
Telesport Productions
Temple and Temple
Butch and Anne Terrell
The Cheddar Deport
The Cummins Foundation
Estate of Jean Berkey
The McKinleys
The Burnetts
Eleanor Thompson
Lisa Thompson
Trent Thompson
Wade and Jennifer Tomlinson
John Tonnis
William and Donna Tower
Bonnie Trinkle
Pauline Trueblood
TRUIST
Eric and Rina Turpen
Rita Turpen
U.S. Military Vets MC Hoosier Hills Chapter 5
United Way of Scott County
Wron and Nona Wade
Jon-David and Lindsey Wade-Swift
Reagan Wade-Swift
Margaret Wadlington
Led and Edith Waite
Erma Walker
Peggy Walker
Robert and Lori Wallace
Nancy Walton
Robb and Patricia Warren
Washington County Food Bank
Washington County Medical Association
Washington County Ministerial Alliance
Washington County Republican Central Committee
Washington County Republican Women’s Club
WCCF Employees
West Washington FFA
Donald and Susan Wetzel
Garland and Norma Sue White
Gilbert and Sharon White
Suzanne White
Jean Wilson
Cyndi Winkler
Worley Farm Salvage
Drew and Connie Wright
Ric and Deb Wrye
Sarah Yates
YMCA of Washington County
Gary and Lynda Zink
Joe and Dee Dee Zink
Judy Zink
Virginia Zink

2013 Donors

Anonymous
Bob and Terri Agan
Allen and Allen
Barbara Allen
Adrian and Edie Anderson
Tim and Rose Anderson
Patricia Applegate
Bernice Armstrong
Diana Armstrong
Todd and Beth Armstrong
David and Anita Arney
Mary Margaret Arnold
Awareness Washington County
Awareness Washington County Alumni Assoc.
Joyce Back
Ernie and Carolyn Baird
Kevin and Linda Baird
Bajco 100
Miriam Baker
Bank of America Matching Gifts
Diane Barger
Sam and Judy Barnett
Joan Barrett
Zoma Barrett
Mark and Pam Barry
Kimberly Bartlett
Shirley Batt
Marilyn Bauriedel
Nancy Baxter
Frederick and Barbara Baynes
David and Carolyn Beck
Max and Jeanne Bedwell
John and Kay Begley
Robert and Elizabeth Bennett
Sue Bennett
Connie Benson
Karen Beymer
Randall and Susan Bills
Amy Birkla
Blue River Services
Stu and Sharon Boaz
Brenda Boling
Margaret Boulet
David and Jamie Bower
Ben and Patricia Bowling
Janet Bowling and David Sebastian
Jerry and Kim Brewer
Steve and Christine Brewer
Walter Bridgewater
Stephen and Kathryn Briscoe
Carol Brough
Maxine Brough
Adrian and Cristy Brown
Jim and Dottie Brown
Judy and Keith Brown
Marcia Brown
Trevor and Tricia Brown
Chris and Jenny Bundy
Burris Electric Supply
Noel and Beth Burt
John and Sara Calhoun
John and Julie Campbell
LuAnn Campbell
Canton Lions Club
Darlene Cantrell
Sharon Carr
Norman Cauble
Cavetown Cemetery Association
Gary and Linda Chastain
Kevin and Sue Chastain
Leonard and Carol Chastain
Herman Childers
City of Salem Employees
Linda Clark
Marvin and Sandy Clark
Class of 1957
Donna Clem
Gary and Claudia Coffey
Lamont and Martha Coker
Joanne Cole
Dan and Wendy Colglazier
Eva Colglazier
Stanley Colglazier
Barbara Collins
Ramona Collins
Ruthe Cooke
Lee Coombs
Jennean Cooper
Ranessa Cooper
John and Traci Cornwell
Cottongim Enterprises
Jeffrey and Sally Cox
John Custer
DanMar Family Pharmacy

Add & Mabel Grey

Treasures. That is the word that would describe the store at Punkin Center where Add and Mabel Gray spent most of their lives. Treasured possessions and treasured memories.



Mabel met Add Matthew Gray when she was 22 years old. “I met my husband while looking for work, he got me for three dollars,” laughs Mabel. Add and Mabel raised pets of all kinds and actually had nine burros at one time. The burros were used to pull their nieces and nephews in a buckboard buggy through parades anytime or in any town. “The dog used to jump on the burros backs and would jump off before they went very far.” They also raised all kinds of chickens and dogs. Add and Mabel worked and ran the store, the backbone of Punkin Center. They lived in the upstairs of the store and enclosed one of the porches to make a small kitchen area. “I liked to cook, but never had time. I would put something on to cook

and have to finish it after waiting on people. I rarely sat down to a meal unless it was breakfast.” One of the biggest attractions at the store in the 1930’s and 1940’s was the different musicians that would play there. Another attraction was the Punkin Center baseball team. “Add used to haul them from one place to another,” recalls Mabel. One of the fondest memories Mabel has of the Punkin Center store is the summer of the Kraft cheese promotion. “Kraft advertised all summer about giving away cheese to patrons. So many people showed up they had to quit giving it away.” The most notable feature of the store was the collection of interesting objects. A wooden Indian, steer horns, costumes, and music boxes are just the start. “People brought in things they didn’t want. We never tried to collect a lot of things and we didn’t buy it to make much money, just bought it to sell it to someone who wanted or needed it.” Mabel is a crafty lady who can just make things look better. “I don’t like to see things go to waste. Add used to make swings out of old parts and there were whirligigs all over the place.” After Add’s death in 1988, Mabel continued to run the Punkin Center store until 2006 when she moved to The Waters in Salem. “There was a three day sale at the store,” recalls Shirley Batt, Mabel’s niece, “People came from all around to look at and buy the collectibles.” Not all treasures are material. You can’t put a price tag on the most valuable treasure that left Punkin Center in 2006. Mabel. Her stories, her care, her memories, her love of Punkin Center and the people that grew up there and future generations that will call Punkin Center home. That is the best treasure of the Punkin Center store. Mabel passed away in 2012. She left a large portion of her estate to the Washington County Community Foundation. As evidenced by the way she and Add operated the Punkin Center Store, they had many interests. Mabel created a Touch Tomorrow Fund which will benefit the ever changing future needs of Washington County residents.

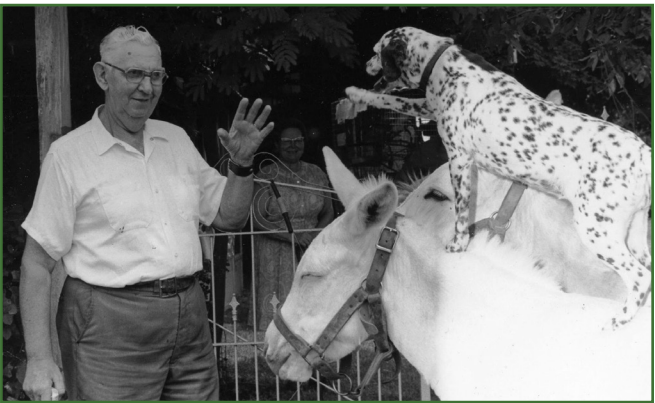

She also created a pass through fund which will benefit the following organizations for the next 10 years:

Crown Hill Cemetery- \$1,000.00 per year for ten years

Livonia Cemetery of Washington County, Indiana- \$1,000.00 per year for ten years

To the trustees of the hospital in Bedford, Indiana (currently IU Health- Bedford Hospital) Bedford Indiana- \$500.00 per year for ten years to be used to defray the costs of equipment for the care of heart disease patients

American Cancer Society- \$500.00 per year for ten years

Ronald McDonald House of Louisville, Kentucky- \$500.00 per year for ten years

Alzheimer’s association- \$500.00 per year for ten years



“Unlike wealth, there is an infinite value in legacy.”- Criss Jami

We are all about creating legacies and preserving donor intentions. It is an honor and privilege to work with people who want to create a permanent gift to our community. In reality, these wonderful individuals make Washington County one of their heirs. Sometimes, we are their only heir.

Our heartfelt gratitude goes to the following individuals who made our community one of their heirs:

Current Members

Adrian and Cristy Brown
Danny and Debbie Dean
David and Carolyn Beck
Diana Armstrong
Garland and Norma Sue White
Gene and Judy Hedrick
JD and Lindsey Wade-Swift
Jeanette Hart

Jim and Judy Johnson
John Roberts
Lois Marshall Greene
Marji Morris and Bill Reister
Mimi Lewis
Nancy Grossman
Tim and Rose Anderson
Tom and Libby Kruer
Tony and Jeanette Nolan

Those We Remember

Add and Mabel Gray
Kevin Johnson
Robert and Clarice Morris
Roy and Mae Lee
Terry Schuler
Thelma Mount
William C. and Martha Branaman

Mary Smith



We have 162 endowed funds. Each one came into existence through a very unique way. Such is the story of the Mary A. Smith Fund. Mary created her Will years before the Washington County Community Foundation was established. She established a trust fund which was subsequently managed by J. P. Morgan. In December of 2011, J.P. Morgan contacted the Trustees of Canton United Methodist Church (the beneficiary of the trust) to inform them that continued administration of the trust was impractical for them and wanted to involve the church trustees in determining how to manage the assets going forward. Maurice Johnson and Marvin

Day immediately contacted Judy Johnson to set up a meeting to discuss their options. Ideally, they wanted the funds to be transferred to the Washington County Community Foundation to ensure that Mary’s legacy would be safeguarded. After discussing with Judy the options and process, the two decided to have Mary’s fund transferred to the Foundation. During the course of the conversation, Marvin asked if the church trustees had total discretion as to the use of the future grants from Mary’s fund. Judy answered that she would need to review Mary’s Last Will and Testament and her Trust Agreement before she could answer that question. Sensing that Marvin was a little disappointed with her answer, Maurice leaned over and said to Marvin,

“That’s the way it should be.
That’s the way it will always
be, and that’s a good thing.”

The Mary A. Smith Fund was established in our Foundation in November, 2013. It was an interesting process to get the assets transferred. Now, Mary’s legacy will be lovingly preserved in the Washington County Community Foundation.



Charlie & Mary Smith

Grants

Our donors make a **BIG** difference in our county...
Over \$576,000.00 in Grants in 2013!

Types of Grants:

- Designated-** This is when the donor tells us exactly what to do with the grant payouts: Their church, their favorite charity.....
- Scholarships-** These are to help students pay for educational expenses after high school
- Teacher Grants-** These grants help teachers create an innovative, stimulating classroom experience
- Discretionary-** This is when the donor asks the Foundation Board to determine how to best use the grant money. These donors like the idea that their gift will change over time.... Along with the needs in our community.
- Field of Interest-** These types of grants are for certain areas.... The Arts, Healthcare, Youth, the Environment....
- Pass Through-** These gifts are given with the expectation that the grants will be made within the next 12 months.

Designated	\$141,931
Scholarships	\$104,325
Teacher Grants	\$5,595
Discretionary	\$100,490
Field of Interest	\$10,758
Pass Through	\$213,279

Who says science and math can't be fun? Just ask Emma Westfall.... She will tell you that science and math can be a blast, thanks to a grant that we gave to Boy Scout Pack 4029.

Scout leader Matt Kidd saw an opportunity and acted. The scouts had a great Pinewood Derby track thanks to a previous Washington County Community Foundation grant.... But now what? After researching, he asked for a grant to purchase Lego Chassis for the track. Now he takes the track on the road to many different venues. They teach the kids basic, but important, STEM (Science, Technology, Engineering and Math) concepts while building cars to race. The kids have a blast and learn that STEM can be cool and fun!



Emma Westfall

And it's a good thing.... The U.S. will have more than 1.2 million job openings in STEM-related occupations by 2018.... And not enough people to fill those positions!

According to Emma, "It was fun to build and race the Lego cars with everyone. I had a great time with all the kids I met there. I loved it so so much." Emma's Mom, Sabrina Burdine, is also a fan of the program, "This was a great after school activity. Emma put a lot of thought into her car... down to the size of the wheels she was going to use. I think it is wonderful that she was exposed to this type of thinking and problem solving activity."

Scholarships



Paige Hoke

The Washington County Community Foundation administers **39 scholarship funds**. Thanks to the many donors who established these funds, **we awarded over \$104,000.00 to 98 students in 2013**. This does not include the Lilly Endowment Community Scholarship.

What better way to make a difference than to invest in our youth?



Bailey Walker

Education Matters Southern Indiana (EMSI)

The EMSI initiative was organized by the community foundations that serve Clark, Floyd, Harrison, Scott and Washington counties in Indiana to strengthen our workforce and improve the economic development of our region by increasing the educational attainment of those adults with some form of post-secondary education but no degree or certification. Research shows that in this five county region, only 25% of the workforce has an associate's, bachelor's, or professional degree, compared to 38% nationally. Yet one in four – over 40,000 people – of the region's adult workers has earned some college credits. Those 40,000 people in our five counties represent an opportunity to increase the economic development of our communities, lure new businesses to our region, and enhance the quality of life for this and future generations.

In 2013 the Washington County Community Foundation awarded scholarships to five adults in our community who started college but never completed. Their career goals are varied, but they all have one thing in common: they are going to finish school this time around.

We will continue to work to increase the educational attainment of our residents. We believe that this is a very important step in our economic development.



WASHINGTON COUNTY COMMUNITY FOUNDATION

One hundred years ago, the community foundation concept was born in the Midwest, giving rise to a new way of giving and a new vision for the future.

Washington County Community Foundation is a local nonprofit organization providing donors a simple, powerful and highly personal approach to giving—so their gifts do good works within the community, forever.

COMMUNITY FOUNDATION DONORS GIVE TO MANY GREAT CAUSES



TEN REASONS PEOPLE GIVE THROUGH OUR COMMUNITY FOUNDATION

- 1 We are a **local organization** with deep roots in the community.
- 2 We have **broad expertise** on community issues and needs.
- 3 We provide highly **personalized service** tailored to each individual's charitable and financial interests.
- 4 Our funds help people **invest in the causes** they care about most.
- 5 We accept a wide **variety of assets**, and can facilitate even the most complex forms of giving.
- 6 We partner with **professional advisors** to create highly effective approaches to charitable giving.
- 7 We offer maximum **tax advantage** for most gifts under state and federal law.
- 8 We **multiply the impact** of gift dollars by pooling them with other gifts and grants.
- 9 We build **endowment funds** that benefit the community forever and help create personal legacies.
- 10 We are a collaborative **community leader**, coordinating resources to create positive change.

WE OFFER THREE DISTINCT BENEFITS

LOCAL EXPERTISE



- Giving strategies and options
- Local needs and opportunities
- Key issues and effective organizations

PERSONALIZED SERVICE



- Gift planning
- Investment management
- Grant administration
- Accounting and tax reporting

COMMUNITY LEADERSHIP



- Resident engagement
- Facilitation of diverse voices and views
- Coordination of change efforts
- Permanent fund building through endowment

FAST FACTS ABOUT OUR WORK

\$576,000.00

in grants 2013

\$12 million impact since 1993

1,421

donors and counting

\$796,000.00

in donor gifts made last year

\$18,065,213.00

total endowment managed

GROWING YOUR GIFTS THROUGH ENDOWMENT

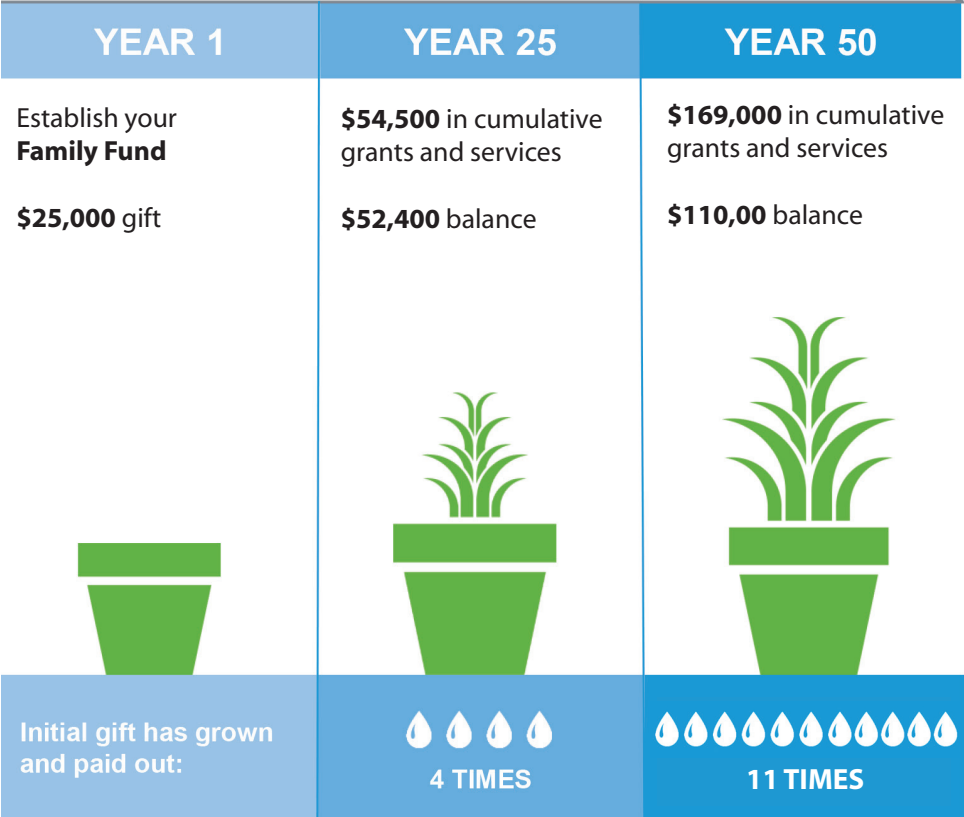

Assumes 4% annual payout and 9% rate of return.

GIVE IT FORWARD

5% can make an **incredible difference** to future generations.

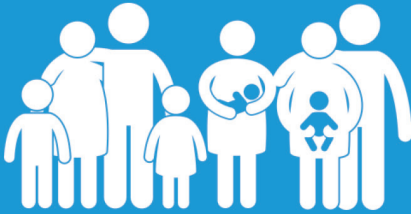

The net worth of Washington County is estimated to be **\$1.06 Billion**. Over the next 10 years, \$330 million is expected to be transferred from one generation to the next. If every estate gave just 5% to the community for future generations, Washington County Community Foundation could grant an additional **\$860,000.00 each year forever. Just 5%.**

Washington County Community Foundation is accredited with the most rigorous standards in philanthropy.

cf

NATIONAL STANDARDSSM