



Thank You for 30 Years of Turning Raindrops into Rainbows



**Washington County
Community Foundation**

FOR GOOD. FOR EVER. FOR WASHINGTON COUNTY.

PO Box 50 • Salem, IN 47167
812-883-7334 www.wccf.biz

Dear Friends,

Back in 1993, our founding Board Members built something that will last forever, the Washington County Community Foundation. A lot of things have come and gone in the last 30 years:

 The first Internet browser was Mosaic- not sure anyone remembers that. Initially, you paid to be on the Internet by the minute. So, you would do all your work off-line, then dial-in to upload and download, then disconnect to work some more. Pity the person who forgot to disconnect.

 If you had a computer years ago, you had a CRT, which took up a huge amount of space on your desk. Thank goodness for flat screens!

 The predecessor to the Blackberry (which was the predecessor to all things smart phone) was the personal data assistant, or PDA. The PDA was touted as the next best thing to having a secretary.

 Parents were thankful for VHS tapes and players. What a wonderful thing it was to be able to record your favorite TV show and watch it later. Or, you could buy your kids' favorite movie and they could watch it over and over and over.....

 If you were really important you carried a pager or a beeper. That way, if someone had to talk to you, you received a "Page" which was a number to call back. Then, if you were away from your home or office, you had to find a telephone booth to call them back. Oi vey, life was complicated!

Yes, so much has changed in the last 30 years and a lot of things have vanished from our day-to-day lives. But there is one thing that will always stand the test of time: the Washington County Community Foundation.

Our Founding Board members had a vision. The first Executive Director, Jack Mahuron, often joked that "We started a community foundation and we weren't even sure how to spell it." They may have been inexperienced, but they proved that they knew what they were doing.

David Beck, the first Board President had a goal to build a "Forever Organization." David, along with the other founding board members Burl and Carmelita Jean, Don Martin, Ginger Morris, Steve Risen, Oliver Sizemore, Bob Strange, Jean Wilson, and Drew Wright, started something that has exceeded even their wildest dreams. Their initial goal was to endow one million dollars and many said it could never happen in Washington County. Thanks to our donors, we have exceeded that goal many, many times over. Yes, many things have come and gone in the last 30 years, but one thing has remained constant- our Foundation.

Some things are built to last, like the Washington County Community Foundation.

Thank you for turning raindrops into rainbows,

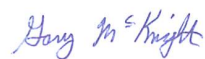

Gary McKnight
Board President



Judy Johnson
Executive Director

Make a gift LATER... It costs you nothing now

It can be very easy to give back to our community through the Foundation with a gift in your Will or estate plan. If it is time for you to update your Will, be sure to let your professional advisor know that you want to leave a gift to our Foundation.

Make a gift NOW and get LIFETIME income

It sounds too good to be true but it isn't. Charitable Gift Annuities and Charitable Remainder Trusts will help you with:

- Favorable rates of return
- Receive a charitable tax deduction
- Avoid Capital Gains tax
- Enjoy income for life
- Give back to our community and/or support your favorite charity, forever

If you want the best of both of these

Consider setting up a charitable trust or charitable gift annuity for your heirs with your retirement assets. We can work with you and your professional advisor to set up a charitable trust or annuity that will be funded in the future with your retirement assets. Then the trust or annuity will pay out to your heirs for a term of years or for the rest of their lives.

If you want to make a gift that is flexible and easy to revise

Consider making our Foundation a beneficiary of your retirement plan (IRA), life insurance policy, checking or savings account. You can easily revise the Beneficiary Designation Form and leave a percentage to help future generations in Washington County.

Our Donors Turned Raindrops into Rainbows in 2022!

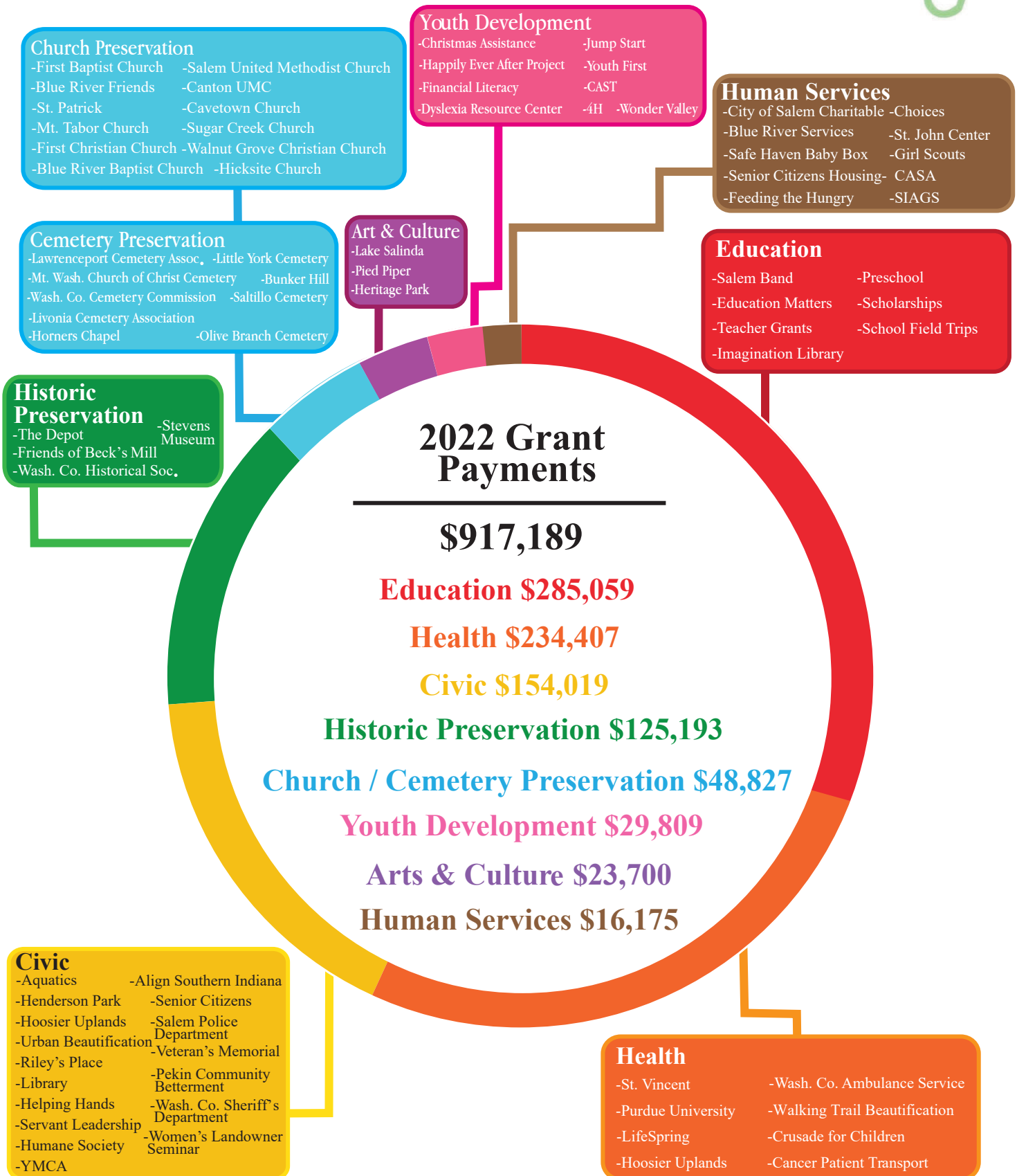



Jack Mahuron...

His Legacy will live on.

Gen. Douglas MacArthur stated, "Old soldiers never die, they just fade away" This may be true for some soldiers, but it could not be further from the truth for Jack Mahuron.

Yes, Jack served in the active military and the National Guard for decades; he definitely was a soldier; but he will never fade away. Jack's role in helping to establish the Washington County Community Foundation, along with several other local nonprofits, will ensure his Legacy will live on forever.



Freedom is never free.



America without her soldiers would be like God without His angels.

Jack served as the first Executive Director of the Washington County Community Foundation from 1993-2001. For nine years he was the Face of the Foundation, helping to educate the community of what Foundations do and the impact they can have. He did so much to get the Foundation started, all on a volunteer basis.

As you can imagine, the early years of the Foundation were challenging... literally. The Lilly Endowment offered a series of GIFT Challenge Grants to all Indiana community foundations. Jack and all the early board members worked tirelessly and successfully met each and every challenge grant.

Helping to establish the Washington County Community Foundation is just one of Jack's accomplishments. He was also involved in the building and financing of the John Hay Center and Stevens Memorial Museum and the restoration and financing of Beck's Mill. Jack was the chairman of the full-year celebration of the City of Salem Sesquicentennial in 1964, which was the longest and biggest celebration in Salem's history. He also chaired the Bicentennial Celebration in 1976. Jack served 40 years as a volunteer fireman and was an active 80-year member of the First Christian Church, Salem. His volunteer interests also included the field of education by being a former advisory board member of Indiana University Southeast and the Paul W. Ogle Cultural & Community Center.

Jack has left his mark all over this county. Even though he has left us, he will continue to impact our community through the funds he and his wife, Carol, set up in our Foundation. They will help people in our community forever. Their impact will only grow.

Yes, old soldiers may fade away, but Jack Mahuron will live on forever.

Washington County Youth Foundation Update

Thanks to you, the 2022-2023 school year was one of change, growth, and learning in the Washington County Youth Foundation. After a couple of years of the Youth Foundation struggling with COVID restrictions and not being able to go out and volunteer, the group was ready for a revamp.

The school year started with nine students all from Salem High School. By the end of the year, in April, the group had 16 students with all three county schools and homeschool represented. This was the first time the group offered mid-year recruitment. The students did a great job promoting the Youth Foundation and gaining wonderful new members.



Juniors, Bailey Hardwick & Abigail Young (West Washington Students) passing out suckers and flyers for the Passion Project at West Washington Middle School.

This year, the Youth Foundation added a new element, their Passion Project. The project they chose this year was “Stop Stress in Schools”. The group focused on sharing the new “988” hotline for mental health and suicide prevention. Students went to their local middle schools and sat at lunches sharing flyers with the resources on them. Flyers were also put around town at Cheddar Depot, the Salem Public Library, and 4-H Extension Office so other students or family members could see them, as this is not just a problem within young kids but also adults. “In 2020 alone, the U.S. had one death by suicide about every 11 minutes—and for people aged 10-34 years, suicide is a leading cause of death. There is hope. The 988 Suicide and Crisis Lifeline is a national network of more than 200 crisis centers that helps thousands of people overcome crisis situations every day” (988 suicide and Crisis Lifeline). The students did a great job at recognizing a problem in our county and working to find a solution. The 988 hotline for mental health and suicide prevention is for everyone at anytime. This is such a powerful resource that everyone should know about and be able to share with someone in time of need.

Overall, this new element helped each student look at our county and learn that they can find opportunities to make improvements. Students also worked on event planning, public speaking, and team building skills. Each year the Passion Project could be something different. It will be up to the current group at that time.

On top of planning their Passion Project the group did many philanthropic activities throughout the year. The students started off the year creating wind chimes with left over pieces from the Lake Salinda art installations. At Christmas they collected hygiene products, room décor, and fun personal items to take to a local nursing home for the residents to have Christmas presents. In the spring students worked hard on the Mini’s for Pennies fundraiser; raising money for the Happily Ever After Program. The fundraiser raised a total of \$3,049.11! Lastly, for our spring service day students donated old T-shirts and recycled them into dog toys and donated them to the Washington County Humane Society.

Thank you for helping the youth in our county grow and learn!



Seniors, Haylie Walker & Cecile Tate (Salem Students) delivering Christmas presents to the nursing home.



Freshman, Avey Marshall (Homeschool Student) and Juniors, Carolyn Casey & Weston Smith (Salem Students) working on dog toys and enjoying the spring air!

Morris Society

The Washington County Community Foundation created the Morris Society in honor of Bob and Clarice Morris, who established the first planned gift for the Foundation in 1995.

The Morris Society recognizes individuals and couples who plan gifts to our community through their estate plan.

These gifts can be:



- Gifts through your Will
- Gifts through your Trust
- Charitable Remainder Trusts
- Charitable Gift Annuities
- POD (Payable on Death) & TOD (Transfer on Death) for Savings accounts & Checking accounts
- Real Estate
- Investment Accounts
- Partial or total beneficiaries in
 - IRAs
 - 401(k) plans
 - 403(b) plans
 - Life insurance plans

Please let us know if you have made such a gift or if you plan to make such a gift to our community through our Foundation.

We really want to be able to thank you and make sure that we completely understand how you want your gift to impact our county.

Our heartfelt gratitude goes to the following individuals who made our community one of their heirs:

Current Members:

Adrian and Cristy Brown
Bill and Tanya Dustin
Brent Elliott
Carol Mahuron
Danny and Debbie Dean
Danny Habermel
David and Carolyn Beck
David and Suzie Lee
David and Theresa Gottbrath
David Morris
Diana Armstrong
Fox and Kristy Purlee
Garland and Norma Sue White
Gene and Judy Hedrick
Joellen Meahl
Jason and Sesley Wade
JD and Lindsey Wade-Swift
Jerry and Coyla Short
Jill McKinley
Jim and Judy Johnson
John and Kay Begley
John Roberts
Kayla Troutman
Lois Marshall Greene
Marilyn and William Bauriedel
Marji Morris and Bill Reister
Mike and Nina Motsinger
Mimi Lewis
Nancy Grossman
Norman "Butch" and Anne Terrell
Paula Williams
Richard and Marcia Grassmyer

Ron and Holly Zimmer
Stewart Boaz
Tim and Rose Anderson
Tom Kruer
Tom Hein and Chris McKee
Tony and Jeanette Nolan

Those We Remember:

Add and Mabel Gray
Betty J. Brown
D. Jack Mahuron
Edward Dale Rawlings
George Meahl
Herman Childers
Jack, Sheri, and Doug Rowland
Jean Wilson
Jeanette Hart
Joe McKinley
Kevin Johnson
Larry and Jeannette Nelson
Libby Kruer
Marion Williams
Mary Margaret Arnold
Robert and Clarice Morris
Roy and Mae Lee
Sarah C. Young
Sharon Boaz
Terry Schuler
Thelma Mount
Vera Trinkle
William C. and Martha Branaman

Gifts are professionally managed with the following objectives:

- Preservation of permanent assets
- Protection of these assets from inflation
- Enhancement of the fund assets through market appreciation
- The Foundation distributes a portion of each fund always following the donor's intention



Statement of Financial Position

Year Ended December 31, 2022

ASSETS

CURRENT ASSETS

Cash and cash equivalents.....	\$162,385
Certificates of deposit.....	\$194,001
Investments.....	\$24,158,832
Rent receivable.....	\$2,483
Total Current Assets.....	\$24,517,701

PROPERTY AND EQUIPMENT

Property and equipment.....	\$664,608
Less accumulated depreciation & amortization.....	\$476,505
Net Property and Equipment.....	\$188,103

OTHER ASSETS

Cash value of life insurance.....	\$5,805
Restricted investments.....	\$3,805,080
Total Other Assets.....	\$3,810,885
TOTAL ASSETS.....	\$28,516,689

TOTAL LIABILITIES AND NET ASSETS

LIABILITIES

Grants payable.....	\$11,879
Annuities payable.....	\$378,295
Contributions held for others.....	\$3,805,080
Total Liabilities.....	\$4,195,254

NET ASSETS

Total Net Assets.....	\$24,321,435
------------------------------	---------------------

TOTAL LIABILITIES &

NETASSETS.....	\$28,516,689
-----------------------	---------------------

*Thank
You!*

2022 WCCF Board of Directors



Gary McKnight
President



Mike Motsinger
Vice President



Steve Hunt
Secretary



Tanya Dustin
Treasurer



Linda Baird



Betty Bennett



Shelley Deaton



Lisa Fleming



Danny Habermel



Tom Hein



Adam Kelly



Joe Mahuron



Stacy Miller



Landon Roberts

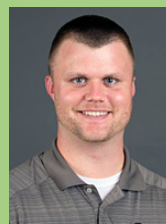

Eric Zink



Judy Johnson
Executive Director



Lindsey Wade-Swift
Associate Director



Raegan Richardson
*Marketing & Outreach
Coordinator*

2022 Memorials:

Thank you for
remembering these
people in such a
special way

In memory of Darlene Miller at Christmas

Debbie Seebold

In memory of Warren Stewart

Maxine Stewart

In memory of Bernice Anderson

Robb and Patricia
Warriner

In memory of Bill Elrod

Janet Singleton
Todd and Ginger
Myers-Shields
Keith and Rita Albertson
H&B Specialties
Tim and Sarah Ground
Jerry and Wendy Napier
Robert and Martha
Wilcox
Sharon Howell
Leslie Helsel
Glenda Smith
Melvin and Gertrude
Stephenson
Joe and Allison Ezzell
Loy and Fordyce
Rutherford and
Rutherford
Marvin and Karen Stout
Paul and Belinda Denny
Judy Zink
James and Diana Apple
Rick and Marcella
Russell
Mark and Sharon Young
Max and Kathy
Packwood
Steve and Rita Trueblood
Kevin and Sue Chastain
Jim and Lorrie Sullivan
Andrew and Jill Roll
Rita and Melvin
Davidson
WS Roberts and Sons
Tom and Denise Elrod
RV and Linda Meadors
Bob and Teri Huff
Barbara Payne

Ann Hoar
Tony Davis
Terry and Linda
McNeeley
Rick and Jo Ann
Richardson
John and Pam Hawes
Gregory and Kristen
Jones
Brian and Mary Beth
Rosenbaum
Jana Hughes Judd
Joanna Hughes Gurchiek
The Backherms Family
The Pitcock Family
The Denny and Vicky
Griffitts Family
Jean Ann Duncan
Bunny Perlberg
Sharon Weller
The Jack Sullivan Family
Sherry Elrod
Chris and Julie Fordyce
Leonard and Carol
Chastain
Bill and Terri Suvak
Wayne and Marilyn
Rosenbaum
Dan and Val Kelly

In memory of Brenda Hattabaugh

Bill and Tanya Dustin
Jeff and Karen Morgan

In memory of Ruth Gray

Jeff and Karen Morgan

In memory of Kinder Wininger

Jeff and Karen Morgan

In memory of Lester Sowder

Jeff and Karen Morgan

In memory of Norman Chanley

Betty Chanley

In memory of Nat Kilburn

Bill and Tanya Dustin

In memory of Issac Murphy

Bill and Tanya Dustin

In memory of Ann Nantz

Bill and Tanya Dustin
Butch Ann Terrell
Jeff and Karen Morgan

In memory of Maurice Lee Day

Butch and Anne Terrell
Kevin and Linda Baird
Marvin and Jean Day
Fox and Kristy Purlee
Barbara Baynes
John Roberts
Andy and Jill Roll and
Family
Jeff and Karen Morgan
Norman and Dixie
Souder

In memory of Richard Gwaltney

Butch and Anne Terrell
Mark and Pam Barry
Judy Zink
John Roberts
Jeff and Karen Morgan
Bill and Tanya Dustin
Gene and Judy Hedrick

In memory of Don Marr

Perry and Dorothy
Fleenor

In memory of Esther Chastain

David and Sherri Hoar
Donnie and Reta Haub

In memory of Dawson Souder

Keith and Sarah Luse

In memory of Todd Campbell

Bill and Tanya Dustin
Butch and Anne Terrell
David and Sherri Hoar
Betty Chanley
Jane, Rob, Tia, and
Charlea Batchelor
Donnie and Reta Haub

In memory of Bud Strong

Perry and Dorothy
Fleenor
Kevin and Linda Baird
Bob and Betty Bennett
Kevin and Sue Chastain
Lisa Martin
JD and Lindsey
Wade-Swift
Michael and Valerie Baird
Mike and Nina Motsinger
Yvonne Green
Trent and Katherine
Fisher

John and Pam Hawes
Cindy Winkler
Dan and Val Kelly
Jennifer Hahn
Linda Yousefive

In memory of David Weaver

Perry and Dorothy
Fleenor
JD and Lindsey
Wade-Swift
Jim and Judy Johnson
Butch and Anne Terrell
Kevin and Linda Baird
Fox and Kristy Purlee
Andy and Jill Roll

In memory of Teresa Lee

Jeff and Karen Morgan

In memory of Trina Faye Crumpton

Jeff and Karen Morgan

In memory of Gary Newby

Jeff and Karen Morgan

In memory of Nancy Fultz

City of Salem

In memory of Nancy Godfrey

Douglas and Heather
Hackney

In memory of Andrew Fisher

Douglas and Heather
Hackney

In memory of Patty Cook

Gary and Cathy
McKnight

In memory of Don Hill

Kevin and Linda Baird

In memory of Hanna Marshall

Kevin and Linda Baird

In memory of Paul Scifres

Kevin and Linda Baird
Good Earth Master
Gardeners
Greg and Cindy McCurdy

Elizabeth Stone
Larry Medlock
Kathy Gerbers
Gary and Sylvia Graves
Kathy Scifres
Phillip Farler
Caroline Kenfield
Jeff and Karen Morgan
Bill and Jane
Spencer-Pierce
John and Paula Jones
Jeff and Kim Souder
Jean Ann Duncan
Jamie and Melissa
Richardson
Charles and Mary Hunt
Judy Matthews
City of Salem
Mark and Whitney
Richardson
Jim and Judy Johnson
Bill Reister and Marji
Morris
Brent and Karen Wells
Butch and Anne Terrell
Scott County Regional
Sewer District
Cliff and Sue Nay
Marvin and Sandy Clark
Marvin and Karen Stout
The Day Company
Marla Rutherford
Sandy Saulmon
Brent and Heather
Minton
Kevin and Sue Chastain
Judy Zink
Dan and Karen Libka
Jim and Marilyn Day
Wanda Rowland
Doug and Susan Katt
Yvonne Green
Perry and Dorothy
Fleenor
Gene and Judy Hedrick
Gary and PaulaJo Gross
Bud and Cathy Huey
Steve and Garilou Crane
Harold and Priscilla
Humphrey
Dan and Val Kelly
Henry Hudson
Jay and Judy Brown
Lisa Martin
David and Carolyn Beck
Joan Stingel
Larry and Marcia Wesner
Charles and Joan Wells
Thomas and Jacqueline
Lantz
Washington County Food
Bank

Gary and Sylvia Graves
Barbara Allen
Richard and Carolyn
Hoyt
James and Patricia Ritz
Tom and Kim Scifres
Friends of Becks Mill
Joe and Chris Mahuron
ACE Hardware
Bill and Terri Suvak
Morris and Joann Hudson
John Tonnis
Eugene Scifres
Steven and Carol Bucksot
Bill and Tanya Dustin
Kelly Cauffman
Rita Elliott
JD and Lindsey
Wade-Swift
Tony Davis
Kenneth and Wilma
Mitchell
Andrew Naugle and
Corley Hughes
Sherri Huls
Victor Lawrence
Trent Thompson
Brad Hedrick
Rachel Spurlock
Ranessa Cooper
Mia Hougland
Sid and Kathy Dye
The Carolyn Haag Family
Wilma Humphrey and
Lana Humphrey
Charles and Mary Hunt
John Roberts

**In memory of Carl
Mitchell**
Sherri Mitchell

**In memory of Robin
Smedley**
Sherri Mitchell

**In memory of Carmelita
Jean**
Scott and Becki Etzler
Judy Matthews

**In memory of Carol
Ruth Mosier**
Steve and Barbara
Summers
Marvin and Melanie
Riddle

**In memory of Carol
Smith**
Bill and Tanya Dustin

**In memory of Bill
Eggers**
Bill and Tanya Dustin

**In memory of Patty
Monroe**
Bill and Tanya Dustin
David and Sherri Hoar
Wron and Nona Wade
Sue Bennett
BSE Staff

**In memory of Jean
Elgin**
David and Sherri Hoar

**In memory of Sharon
Roberts**
Bill and Tanya Dustin
David and Sherri Hoar
Kevin and Linda Baird
Christopher McMichael
Donnie and Reta Haub
Stephen and Norma Sue
Rodia
John and Sue Hawkins
Jim and Judy Johnson
JD and Lindsey
Wade-Swift
Andy and Jill Roll

**In memory of Mark
Boling**
Marvin and Jean Day

**In memory of Jayne
Batt**
Marvin and Jean Day

**In memory of Buck
Bishop**
David and Sherri Hoar
Marvin and Jean Day

**In memory of Max
Hinkle**
John Roberts
Jim and Judy Johnson
Kenneth and Barbara
Johns
Mary Etta Stearns
Richard and Susan
Ferguson
Rex, Martha, Rhonda and
Bob
Charles and Mary Hunt
Carol Slinger

**In memory of Mike
Pepmeier**
Charles and Mary Hunt

**In memory of Carolyn
Thompson**
Bill and Tanya Dustin

**In memory of Pauline
Stephens**
Bill and Tanya Dustin
Charles and Mary Hunt

**In memory of Delyn
Windell**
Bill and Tanya Dustin

**In memory of Carol
Strange**
Paula Strange

**In memory of Carole St.
John**
Andrew Naugle and
Corley Hughes

**In memory of Cecil
Smith**
Martha Smith
Carolyn Hardwick
Mark and Jennifer Olesh

**In memory of Clarence
Metz**
Jeff and Karen Morgan

**In memory of Arthur
Hardin, Jr.**
Jeff and Karen Morgan
Jody and Karen Smedley

**In memory of Mary Bell
Cornett**
Jeff and Karen Morgan

**In memory of Lois
Fawbush**
Kenneth and Wilma
Mitchell

**In memory of Richard
Williams**
Jeff and Karen Morgan
Jeff and Kim Souder
The Jack Sullivan Family

In memory of Dan Davis
Paul and Belinda Denny
Bob and Teri Huff
Mark and Pam Barry
Danny and Carol Walton
Norman and Dixie
Souder
Jim and Judy Johnson
Chris and Jennifer Bundy
Jeff and Karen Morgan

Rebecca Schamber
Larry and Patricia Shrum
Richard and Marcia
Grassmyer
Bill and Mary Beth
Comer
Randy and Sharon
Roberts
Debbie Ellis
John Tonnis
Make the Cut
PEO Sisterhood
Bill and Tanya Dustin
Joe and Nancy Kimmel
Bob and Betty Bennett
Bruce and Linda
Grosvenor
Butch and Anne Terrell
Lola Seaver
Doug and Susan Katt
Bill and Alice Nevels
John and Mary Mead
David and Donna Boling
Bruce and Jane
Stephenson
First Baptist Church
DNR – Division of
Reclamation
IHM, LLC
Bethel Baptist Church
Gary and PaulaJo Gross
Cheryl Backherms
Schaftstall
George and Cynthia
Brannen
Bill and Jane
Spencer-Pierce
JD and Lindsey
Wade-Swift

In memory of Dick Rose
Kevin and Linda Baird
Jo Barnett
Gene and Judy Hedrick
Bill and Tanya Dustin
Wilma Humphrey and
Lana Humphrey

**In memory of Marla
Mills**
Paul and Belinda Denny
Karen Davis

**In memory of Melvin
Stephenson**
Paul and Belinda Denny
David and Sherri Hoar
Richard and Marcia
Grassmyer
Kevin and Linda Baird
John and Karen Walton
Ronald and Jana Judd
Andy and Jill Roll
Keith and Sarah Luse

**In memory of Merv
Collier**
Donnie and Reta Haub

In memory of Joe Baker
Judy Zink
Chad and Leslee Simpson
David and CC Maudlin
Richard and Cyndy
Hundley
Ben and Patricia Bowling
David and Carol
Fulkerson
Marvin and Karen Stout
Russell Hardy
Jerome and Karen Rusch
Cathy Sanders
Byron and Vicki Green
Judy Nice
Donnie and Reta Haub
David and Sherri Hoar
Karen Eschbacher

**In memory of Pam
Williams**
Judy Nice
Donnie and Reta Haub

**In memory of Elizabeth
Sue Scherzinger**
Paul and Belinda Denny

**In memory of David
Baird**
Gene and Judy Hedrick

**In memory of David
DeJean**
Onie and Coral Penzato
Sally DeJean
William and Linda Hepler
Teresa Crockett
Wilma Humphrey and
Lana Humphrey
Patricia DeJean
Bill and Linda Hepler

**In memory of Jarvis
Hudson**
Onie and Coral Penzato

**In memory of Jean Ann
Evans**
Onie and Coral Penzato

**In memory of Rick
Stewart**
Butch and Anne Terrell
City of Salem
Donnie and Reta Haub

**In memory of Rolland
Voris**
Mary Etta Stearns

**In memory of Todd
Crockett**
Teresa Crockett

**In memory of Terry
Crockett**
Teresa Crockett

**In memory of Roscoe
Walker**
Teresa Crockett

**In memory of Sadie
Brock**
JD and Lindsey
Wade-Swift

**In memory of Deanna
Zink**
Butch and Anne Terrell
Judy Zink

**In memory of Evelyn
Pitcock**
Richard and Marcia
Grassmyer
Jim and Judy Johnson

**In memory of Wendell
Grassmyer**
Richard and Marcia
Grassmyer
Jim and Judy Johnson
JD and Lindsey
Wade-Swift
Dan and Val Kelly
Billy and Dawn Potter
Danny and Lisa Fleming

**In memory of Everett
Britton**
David Britton

**In memory of Edna
Britton**
David Britton

**In memory of George
and Janet Richardson**
Richard and Marcia
Grassmyer

**In memory of Johanna
Lambert**
Richard and Marcia
Grassmyer

**In memory of Kenny
Martin**
Donnie and Reta Haub

In memory of Jim Nice
David and Sherri Hoar
Charles and Mary Hunt
JD and Lindsey
Wade-Swift

**In memory of Saralee
Shields**
Margaret Gasaway

In memory of Scot Ames
Ginger Ames
Richard and Yvonne
Stewart

**In memory of Larry
Stephenson**
Deborah Adam

**In memory of Lucky
Zimmer**
Jim and Judy Johnson

**In memory of Mary
Catherine Wright**
Morris and Joanne
Hudson

**In memory of Randy
Johnson**
Maurice and Judy
Johnson
Salem High School
Betsi Johnson

**In memory of Raymond
Baldwin**
Big Springs Church of
Christ

**In memory of Jim
Green**
Jeff and Kim Souder

**In memory of Francis
Medlock**
Ranessa Cooper
John and Paula Jones
Norman and Dixie
Souder
John Roberts

**In memory of Jean
Wilson**
John and Paula Jones
David and Carolyn Beck
Jim and Judy Johnson
Wilma Humphrey and
Lana Humphrey

In memory of Bessie Little

Wilma Humphrey and
Lana Humphrey

In memory of Gayle Ackerman

Wilma Humphrey and
Lana Humphrey

In memory of William Berry

Richard and Marcia
Grassmyer

In memory of John Lamb

Jack and Carol Mahuron
Richard and Marcia
Grassmyer

In memory of Sandy Hortenberry

Kevin and Linda Baird
WCSWCD

In memory of Sheila Elliott

Perry and Dorothy
Fleenor

In memory of Silvie Jean

Wron and Nona Wade
JD and Lindsey
Wade-Swift

In memory of John Stanley

John and Paula Jones
Norman and Dixie
Souder
John Roberts

In memory of Marvin Soliday

Tom Hein
Patsy Hein
Sharon McBarron

In memory of Mary Lou Brewer

Wilma Humphrey and
Lana Humphrey

In memory of Pat Hopkins

Wilma Humphrey and
Lana Humphrey
Todd and Ginger
Myers-Shields

In memory of Larry Williams

John and Paula Jones

In memory of Brandon Burns

Todd and Angie
Motsinger
JD and Lindsey
Wade-Swift

In memory of David Hypes

Todd and Angie
Motsinger
JD and Lindsey
Wade-Swift

In memory of Chester Fultz

Ronnie and Denise
Pendygraft
Jean Ann Duncan

In memory of Clara Pruitt

David and Theresa
Gottbrath

In memory of Darlene on Valentine's Day

Jerry Miller

In memory of David Brown

Raymond and Joyce
Brown

In memory of Paul Jolly

Bill and Linda Hepler

In memory of Derek Smith

David and Carolyn Beck
Judy Matthews
Mark and Lori Bainbridge
Joe and Allison Ezzell
Bill and Jane
Spencer-Pierce
Brent and Heather
Minton

In memory of Kathryn Sullivan

Joe and Allison Ezzell

In memory of Roland Sturgeon

Joe and Allison Ezzell
John Roberts

In memory of Marie Lowery

Joe and Allison Ezzell

In memory of Martha Tash

Joe and Allison Ezzell
Jeff and Karen Morgan
Dan and Val Kelly
City of Salem
Bill and Tanya Dustin
Wilma Humphrey and
Lana Humphrey
BSE Staff

In memory of Virginia Dowling

Wilma Humphrey and
Lana Humphrey

In memory of Mary Motsinger

Judy Jense

In memory of John Farley

Judy Matthews

In memory of Ron Brown

City of Salem

In memory of Elizabeth Burns

David and Donna Boling
Gene and Judy Hedrick

In memory of Nelson Garber

Gene and Judy Hedrick
Jack and Carol Mahuron
Jeff and Kim Souder

In memory of Sue Farmer

Todd and Ginger
Myers-Shields
Brian and Mary Beth
Rosenbaum
Sherry Elrod
John Roberts
The Jack Sullivan Family
West Washington Class of
1965
James and Diana Apple
Barbara Allen
Sandra Seitz
Jeff and Karen Morgan
Gary and Claudia Coffey

In memory of John Elliott

Linda Elliott and Mark
Leach

In memory of Wyatt Batchelor

Jeff and Karen Morgan

In memory of Richard Neal Tardy

Gene and Judy Hedrick

In memory of Alice McGinnis

Joan Stingel
Perry and Dorothy
Fleenor
Karina Sauer
Butch and Anne Terrell
Julia Dyer
Bill and Marty Batt
Martha Lyons
Gene and Judy Hedrick
Jo Barnett
Gary and Claudia Coffey

In memory of Jerry Barnett

Jo Barnett

In memory of Diane Corp

JD and Lindsey
Wade-Swift

In memory of Darlene Miller on her birthday

Jerry Miller

In memory of Johnny Stephens

Butch and Anne Terrell
Jeff and Karen Morgan
Bill and Tanya Dustin
Gene and Judy Hedrick
Linda Walls
Jason Goen
Jeremy Goen
Brian Walls

In memory of Greg Worley

Butch and Anne Terrell
Bill and Tanya Dustin
Norman and Dixie
Souder

In memory of Marsha Compton England

Butch and Anne Terrell
JD and Lindsey
Wade-Swift
BSE Staff

**In memory of Lynn
Hayes**

BSE Staff
JD and Lindsey
Wade-Swift
Jeff and Karen Morgan
Perry and Dorothy
Fleenor

**In memory of Scott
Grosvenor**

Bruce and Linda
Grosvenor

**In memory of Angela
Hendricks**

Sid and Kathy Dye

**In memory of Avie
Leach**

Vanessa Kaleb

**In memory of Barb
Spicer**

Perry and Dorothy
Fleenor

**In memory of Betty
Altic**

June Greene

**In memory of Betty
Jones**

Jeff and Karen Morgan

**In memory of Thomas
Churchman**

Jeff and Karen Morgan
Gene and Judy Hedrick
John Roberts

**In memory of David
Gray**

Gene and Judy Hedrick

**In memory of Ruth
Cromer**

Jeff and Karen Morgan
Wron and Nona Wade

**In memory of Ruth
Hacker**

Erin Sparkman

**In memory of Tracy
Patton**

Jeff and Karen Morgan

**In memory of Lloyd
Mahuron**

Jeff and Karen Morgan

**In memory of Francis
Elliott**

Jeff and Karen Morgan
JD and Lindsey
Wade-Swift
Wilma Humphrey and
Lana Humphrey

**In memory of Romie
Early**

Jeff and Karen Morgan

**In memory of Jeanette
Hart**

Jeff and Karen Morgan
Michelle Blugh
Norman Hart
Kenneth Lee Jacobs and
Elizabeth Hart Jacobs
Jeanette Cripe
Sid and Kathy Dye
Ernie and Carolyn Baird
Nancy Dean Baxter
Jack and Carol Mahuron
David and Sherri Hoar
Bill and Tanya Dustin

**In memory of Russell
Bishop**

Norman and Dixie
Souder
Teresa Crockett
John Roberts

**In memory of Lee
Coombs**

Jack and Carol Mahuron
Jeff and Karen Morgan
Wilma Humphrey and
Lana Humphrey

**In memory of Linda
Winters**

Jeff and Karen Morgan

**In memory of Loren
Zink**

Jeff and Karen Morgan
Donnie and Reta Haub
Jim and Judy Johnson
JD and Lindsey
Wade-Swift
Butch and Anne Terrell
Todd and Ginger
Myers-Shields

**In memory of David
Branaman**

Scott and Becki Etzler
Bill and Tanya Dustin
Gene and Judy Hedrick
Jean Ann Duncan

Norman and Dixie
Souder
Gary and Claudia Coffey
Butch and Anne Terrell

**In memory of Beth
Armstrong**

Tony and Mickie
Alexander
Todd and Ginger
Myers-Shields

**In memory of Jane
Sizemore**

Donna Sizemore
Darrin Sizemore

**In memory of Nancy
Guillen**

Jeff and Karen Morgan

In memory of Iris Reed

Jeff and Karen Morgan

**In memory of Stacy
Williams**

Butch and Anne Terrell

**In memory of Elfriede
Brown**

Butch and Anne Terrell
Jeff and Karen Morgan

**In memory of Timothy
Voyles**

Jeff and Karen Morgan

**In memory of Julia
Dyer**

Butch and Anne Terrell
Scott and Becki Etzler
Jo Barnett
Larry and Pat Shrum
Bill and Tanya Dustin
Wilma Humphrey and
Lana Humphrey

**In memory of Larry
Brook**

Bill and Tanya Dustin

**In memory of Mick
Napier**

Scott and Becki Etzler

**In memory of Michael
House**

Scott and Becki Etzler

**In memory of Morris
Rosenbaum**

Scott and Becki Etzler
Danny and Debbie Dean
Judy Matthews
Fox and Kristy Purlee
Albert and Jennie Lee
Chastain
Paul and Belinda Denny
Dan and Karen Davis
James and Diana Apple
Jim and Judy Saunders
Jeff and Karen Morgan
Jim and Linda Ralston
Barbara Allen
Doug and Susan Katt
Bob and Betty Bennett
Chapter DB, PEO
John Roberts
Jody and Karen Smedley
Joe and Chris Mahuron
David and Carolyn Beck
Richard and Carolyn
Hoyt
Bill and Terri Suvak
Leonard and Carol
Chastain
Wayne and Marilyn
Rosenbaum
Dan and Val Kelly
Tony Davis
Adrian and Cristy Brown
Joe and Allison Ezzell
Bill and Tanya Dustin
Bill and Jane
Spencer-Pierce
Mount Tabor Christian
Church
Judith Schnettgoecke
Mark Holt
Tammi Davis
Lara Baird
Gail and Larry Klein
Jean and Milt Krahn
Phyllis Perry
Ginny and Bill Johnson
Sue Wittmer

**In memory of Victor
Blevins**

Scott and Becki Etzler
City of Salem

**In memory of Wade
Stephenson**

Bruce and Jane
Stephenson

**In memory of Shannon
Wells**

Melissa Sears

**In memory of Mike
Ratts**

Scott and Becki Etzler
Jeff and Karen Morgan

**In memory of Marcia
Senn**

Keith and Rita Albertson

**In memory of Phyllis
Wade**

Bill and Linda Hepler

**In memory of Rogan
Lloyd**

Todd and Ginger
Myers-Shields

**In memory of Sharron
Maudlin**

Jeff and Kim Souder
Jamie and Melissa
Richardson
Jim and Judy Johnson

**In memory of David
Gater**

David and Sherri Hoar
Richard and Marcia
Grassmyer
Gene and Judy Hedrick
Bill and Tanya Dustin

**In memory of Jim
Richardson**

Richard and Marcia
Grassmyer
Danny and Debbie Dean
Jeff and Kim Souder
Jamie and Melissa
Richardson
Donnie and Reta Haub
JD and Lindsey
Wade-Swift
Rick and Jo Ann
Richardson
Mark and Whitney
Richardson
Janet Day
John Roberts
Fred and Sherrell Perry
Butch and Anne Terrell

**In memory of John
Russell Ezzell**

JD and Lindsey
Wade-Swift

**In memory of William
Huff**

Richard and Marcia
Grassmyer

**In memory of Tom
Baker**

Richard and Marcia
Grassmyer
Gary and Claudia Coffey
John and Mary Mead
Norman and Dixie
Souder
Butch and Anne Terrell

**In memory of Marti
Neal**

Butch and Anne Terrell

**In memory of Garnelle
Stephenson**

Butch and Anne Terrell
David and Sherri Hoar

**In memory of Robert
Lengel**

David and Sherri Hoar

**In memory of Gary
Bush**

David and Sherri Hoar

In memory of Ervin Day

Todd and Ginger
Myers-Shields
William and Linda Hepler
Jamie and Melissa
Richardson
Teresa Crockett
Fox and Kristy Purlee
Jeff and Karen Morgan
James and Diana Apple
John Roberts

**In memory of Terry
Price**

Bill and Tanya Dustin

**In memory of Shirley
Stewart**

Norman and Dixie
Souder
Butch and Anne Terrell
Bill and Tanya Dustin

**In memory of Robbie
Lyles**

Steven and Barbara
Davis

**In memory of Burma
Coomer**

Jeff and Karen Morgan

**In memory of Richard
Trueblood**

John Roberts
Danny and Debbie Dean
William and Linda Hepler
Gary and Claudia Coffey
Andrew Naugle and
Corley Hughes
John and Mary Mead
Joe and Allison Ezzell
Jeff and Karen Morgan
Norman and Dixie
Souder
Butch and Anne Terrell
Charles and Mary Hunt
Gene and Judy Hedrick
Bill and Marty Batt
Jean Ann Duncan
JD and Lindsey
Wade-Swift
Fox and Kristy Purlee
James and Patricia Ritz
Bill and Tanya Dustin

**In memory of Dawson
Souder**

John Roberts
Rosemary Russell
Family
Richard and Patricia
Williams
Rick and Deborah
Lanham
Merwyn and Connie
Fisher
Jeff and Karen Morgan
Donna Farris
Greg Hopkins
Larry Medlock
Dwight Shoults
Cindy Hudman
Eddie and Janet Shoults
Tony and Jenny Shoults
Norman and Dixie
Souder
Richard and Marcia
Grassmyer
JD and Lindsey
Wade-Swift
Loy and Fordyce
Billy, Janelle, and Trevor
Hagan
Martin and Glenda Smith
John and Mary Mead
Judy Zink
Steve and Rhonda
Burnett
Martha Lee Newlon
Roger Newlon
Ralph and Rene Batt
Gary and Lora Nale
Richard and Carolyn
Hoyt

The Tamarya Hoyt
Johnson Family
The Tiffany Hoyt Smith
Family
Jamie and Melissa
Richardson
Jim and Judy Johnson
Bill and Tanya Dustin

**In memory of Sally
Bledsoe**

Jeff and Karen Morgan

**In memory of Robert
and Phyllis Massey**

Richard and Marcia
Grassmyer
Jeff and Karen Morgan
Judy Zink
Gene and Judy Hedrick

**In memory of Ellen
Nicholson**

Robert Maudlin
David and CC Maudlin
Bill and Tanya Dustin

**In memory of Bob
Huckleberry**

Perry and Dorothy
Fleenor

**In memory of Steven
Short**

Jeff and Karen Morgan
Bill and Tanya Dustin

**In memory of Janice
Brown**

Jeff and Karen Morgan

**In memory of Robert
Brown**

Richard and Marcia
Grassmyer

**In memory of Karen
Smith**

Greg Hopkins
Richard and Marcia
Grassmyer
Jim and Judy Johnson
Bill and Tanya Dustin
Jeff and Karen Morgan
Mike and Nina Motsinger

**In memory of Tom
Guthrie**

Jeff and Karen Morgan

In memory of Wanda Knuckles

Bill and Tanya Dustin

In memory of Wanda Smith

Bill and Tanya Dustin
Perry and Dorothy
Fleenor

In memory of Geraldine Porenski

Gene and Judy Hedrick

In memory of Roy Burns

Jeff and Karen Morgan

In memory of Mary Burns

Jeff and Karen Morgan

In memory of Adrian Hardin

Bob and Teri Huff

In memory of Al Yoder

Gary and Sylvia Graves
Mark and Pam Barry
John Roberts
Tim and Lisa Nice
Jeff and Karen Morgan
Gene and Judy Hedrick
Bill and Tanya Dustin
Norman and Dixie
Souder

In memory of Russ Dickerson

John Roberts

In memory of James McKnight

John Roberts
JD and Lindsey
Wade-Swift
Donnie and Reta Haub
Bill and Tanya Dustin
Jim and Judy Johnson
Steve and Sherri Briscoe

In memory of Kenneth Spaulding

John Roberts

In memory of Don Nice

Tim and Lisa Nice

In memory of Pat Shrout

Vencin and Karen Gay

In memory of Debbie Kuntz

Todd and Ginger
Myers-Shields

In memory of Anna Stephenson

Jeff and Karen Morgan

In memory of Myrtle Holloway

Jeff and Karen Morgan

In memory of Johnny Elrod

Keith and Rita Albertson

In memory of Shannon Curry

BSE Employees

In memory of Maysel Roop

BSE Employees

In memory of Jeanette Kiefer

John and Mary Mead

In memory of Thomas Lanham

City of Salem

In memory of Sonya Bush

Jeff and Karen Morgan

In memory of John Gross

Jeff and Karen Morgan

In memory of Whitey Martin

John Roberts

In memory of Peggy Mount McIntosh

Bernard and Catherine
Corbin

In memory of Cathy Bowers

Fox and Kristy Purlee

In memory of Bob Campbell

Bill and Tanya Dustin

In memory of Jerry Wynn

Bill and Tanya Dustin
Jeff and Karen Morgan
Gary and Claudia Coffey

In memory of Harley Gilstrap

Bill and Tanya Dustin

In memory of Carl Wayne Brown

Jeff and Karen Morgan

In memory of Oliver Sizemore

Jeff and Karen Morgan

In memory of Brian Bailey

John Roberts

In memory of Gene Shrum

Larry and Pat Shrum

In memory of Bradie Shrum

Larry and Pat Shrum

In memory of Andy Newlon

John and Paula Jones
Jeff and Kim Souder
Tom Hein and Chris
McKee
Patsy Hein
Lori Hein
Sharon McBarron
John Roberts

In memory of Thelma Sease Cox

Gary and Lou Ann Davis

In memory of Cindy Cox Walter

Gary and Lou Ann Davis

In memory of Richard Cox

Gary and Lou Ann Davis

In memory of Bonnie Sons

Gary and Lou Ann Davis
Jean Ann Duncan
Paul and Belinda Denny

In memory of Konnar Anderson

Jeff and Kim Souder
Dan and Val Kelly
Norman and Dixie
Souder
Butch and Anne Terrell
JD and Lindsey
Wade-Swift
Fox and Kristy Purlee
Bill and Tanya Dustin

In memory of Michael House

David and Donna Boling
Paul and Belinda Denny

In memory of Chester Fultz

Paul and Belinda Denny

In memory of Larry Hamilton

Paul and Belinda Denny

In memory of Michael Setser

Fox and Kristy Purlee

In memory of Billy Atkins

Fox and Kristy Purlee

In memory of Melba Denny

Jeff and Kim Souder

In memory of Jack Etzler

Tony Davis

In memory of Al Crady

City of Salem

In memory of Sybille Tomlinson

JD and Lindsey
Wade-Swift

In memory of Carolyn Jackson Swanson

Mary and Kenneth Stipp

**2022
Honorariums:**

Thank you for
honoring these people
in such a special way

In honor of Brayden Haub

Gary and Cathy
McKnight

In honor of Gene and Judy Hedrick

Steve and Kathy Briscoe

In honor of Scott Etzler on his birthday

Danny and Debbie Dean

Thank you to our 2022 Corporate Sponsors:

In honor of Kevin Bateman on his retirement
Bill and Tanya Dustin

In honor of Jerry Miller on his birthday
Debbie Seebold

In honor of Charles and Jane Mullins
Margaret Gasaway

In honor of Mimi Lewis-Riffle
James Riffle

In honor of David and Leesa Calfee
Kevin and Linda Baird
Michael and Valerie Baird

In honor of Richard and Bonnie Trueblood
Bruce and Jane Stephenson

In honor of Greg McCurdy
The Byron and Ruth E. Fagg Family

In honor of Bob Strange
Lisa Yee

In honor of Jack Mahuron
Kyle Ridout

In honor of Jason Wade on his birthday
Wron and Nona Wade
JD and Lindsey Wade-Swift

In honor of Charles Hunt on his 90th birthday
Steve and Sherri Briscoe

In honor of Rita Elliott on her birthday
JD and Lindsey Wade-Swift

In honor of Ron and Holly Zimmer
Jim and Judy Johnson

In honor of Jerry Miller on Father's Day
Debbie Seebold

In honor of Stephanie Vines
Jim and Judy Johnson
JD and Lindsey Wade-Swift

In honor of the SHS Class of 1971 Reunion Committee
Jean Ann Duncan

In honor of Lindsey Wade-Swift on her birthday
Jason and Sesley Wade

In honor of Wron Wade on his birthday
Jason and Sesley Wade

In honor of JD and Lindsey Wade-Swift on their anniversary
Jason and Sesley Wade

In honor of Wron and Nona Wade on their anniversary
Jason and Sesley Wade

In honor of Todd Armstrong on his birthday
The Hackmans

In honor of Marilyn Bauriedel
Joe and Tanya Buxton
Sara Wilson

In honor of Mary Hunt
Steve and Sherri Briscoe

In honor of Karen Davis
WCCF Staff

In honor of Sue Bennett
WCCF Staff

In honor of Gary McKnight
WCCF Staff

In honor of Brooke Oakes
WCCF Staff

In honor of Tanya Dustin
WCCF Staff

In honor of Linda Baird
WCCF Staff

In honor of Joe Mahuron
WCCF Staff

In honor of Stacy Miller
WCCF Staff

In honor of Betty Bennett
WCCF Staff

In honor of Matthew Deaton
WCCF Staff

In honor of Lisa Fleming
WCCF Staff

In honor of Danny Habermel
WCCF Staff

In honor of Mike Motsinger
WCCF Staff

In honor of Tom Hein
WCCF Staff

In honor of Adam Kelly
WCCF Staff

In honor of Karen Smedley
WCCF Staff

In honor of Landon Roberts
WCCF Staff

In honor of Steve Hunt
WCCF Staff

In honor of Eric Zink
WCCF Staff

In honor of Shelley Deaton
WCCF Staff

ACE Hardware of Salem
American Family Insurance
Blue River Services
City of Salem
Dr. Richard Grassmyer
Duke Energy
Eddie Gilstraps
Edward Jones - David Morris and Matt Hudson
Farm Bureau (Jason Pepmeier)
Farm Bureau (Dean Coleman)
Farm Bureau (Melissa Mead)
First Harrison Bank
Fourth Street
Haendiges Insurance
Hair Elite
Jackson County Tire
Jason Wade- State Farm Insurance
Jean's Extrusions
Knapp Miller Brown Insurance
Leader Publishing
Loy and Fordyce
Mainstreet Realtors
Mosier Family Chiropractic
PNC
Quick Seal
Schafstall
Spicer Custom
Academic Counseling
Steven Brewer and Company, CPAs
Temple and Temple
Thomas E. Scifres Law
Titan Tint, Graphics, & Detailing
Tower Pinkster
Walls Lawn Care
Walmart- Salem
Weathers Funeral Home
Wright Implement

For any errors or omissions,
we humbly apologize!



10 Reasons Why People Create an Endowment with the Washington County Community Foundation:

1 Endowments are forever. Your charitable wishes will always be honored and the causes you care about most will be supported forever.

2 The principal of your endowed fund will continue to grow over time.

3 Funds placed in our endowed pool are invested for the long-term.

4 An endowed fund cements a lasting relationship between you and our community.

5 Your generosity will be felt for generations to come.

6 Grants made from your fund will have a positive impact on evolving community needs.

7 Establishing your endowed fund, making contributions to it and making grants from it can be a family affair.

8 You create a permanent resource for future needs.

9 Creating an endowment with us is a good investment and serves as a positive force in our community.

10 You will receive maximum tax advantage under state and federal law.



Ralph and Faye Mahuron

Ralph and Faye were Washington County residents their entire lives. Ralph was born on a farm in South Boston and Faye was from the Pekin area. They led a quiet, conservative life, but they had many interests. They were active in their church and very interested in the history of Washington County. Faye passed away June 1, 1992 and Ralph passed away September 15, 1993.

Today, and forever in Washington County, many organizations and individuals will benefit because Ralph and Faye cared enough about our community to give back to the county.

The Ralph and Faye Motsinger Mahuron Fund was established with the Washington County Community Foundation in late 1995 with an initial donation of \$420,000.00. After 28 years, their fund has granted over \$617,158 and has a value of \$719,800. That is the Power of Endowment!