

2019 GRATITUDE REPORT TO THE COMMUNITY

*You Can Make
Wishes Come True*



**Washington County
Community Foundation**

For Good. For Ever. For Washington County.

812-883-7334

www.wccf.biz



Dear Friends,

Isn't it amazing that the dandelion can grow anyplace, even through a crack in the concrete? They can put down roots almost anywhere. They are nearly impossible to eliminate and can survive in a broad range of climates. And, amazingly, they can bloom any month of the year

So, what lessons can we learn from the dandelion? Is there a more perfect plant to represent making wishes come true by giving through the Foundation? Think about it. When you make a wish, don't you want it to be exactly like the dandelion? Do you want your wish for our community to survive for decades to come, to put roots down and be impossible to destroy? Do you want your wish for our community to bloom all year long and grow anywhere, under any condition?

The dandelion is the perfect symbol for the way you can make wishes come true by giving through the Foundation. By endowing your gift, your wish will live forever, under

any circumstance, and bloom whenever needed. This is a very easy way for you to have an impact in our community, forever.

Remember that child's poem:
Dandelion, puffs away.
Make my wish come true some day.

You can make wishes come true, every day, by giving through our Foundation. We have listed some examples of the many ways you can make this happen below.

Thank you for your continued support,

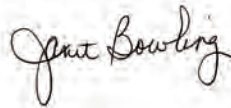

Janet Bowling
President, Board of Directors

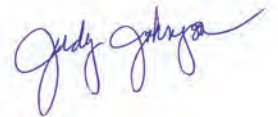

Judy Johnson
Executive Director

Make a gift NOW and get LIFETIME income

It sounds too good to be true but it isn't.

Charitable Gift Annuities and Charitable Remainder Trusts will help you:

- Avoid Capital Gains tax
- Give back to our community and/or support your favorite charity, forever
- Receive a charitable tax deduction
- Enjoy income for life with favorable rates of return

Make a gift later.... It costs you nothing now

It can be very easy to give back to our community through the Foundation with a gift in your Will or estate plan. If it is time for you to update your Will, be sure to let your professional advisor know that you want to leave a gift to our Foundation.

If you want to make a gift that is flexible and easy to revise

Consider making our Foundation a beneficiary of your retirement assets such as an IRA, 401(k), or 403(b) or life insurance policy. You can easily revise the Beneficiary Designation Form and leave a percentage to help future generations in Washington County.

This type of gift will help you:

- Maintain control of your assets during your lifetime
- Reduce estate taxes
- Give back to our community and/or support your favorite charity, forever

If you want the best of both of these

Consider setting up a charitable trust or charitable gift annuity for your heirs with your retirement assets. We can work with you and your professional advisor to set up a charitable trust or annuity that will be funded in the future with your retirement assets. Then the trust or annuity will payout to your heirs for a term of years or for the rest of their lives. This type of plan will help you:

- Maintain control of your assets during your lifetime
- Reduce estate taxes
- Provide regular income for your heirs for their lifetime or a number of years
- Give back to our community and/or support your favorite charity, forever

You can make wishes come true. Create Your Legacy. Future generations will love you for it.

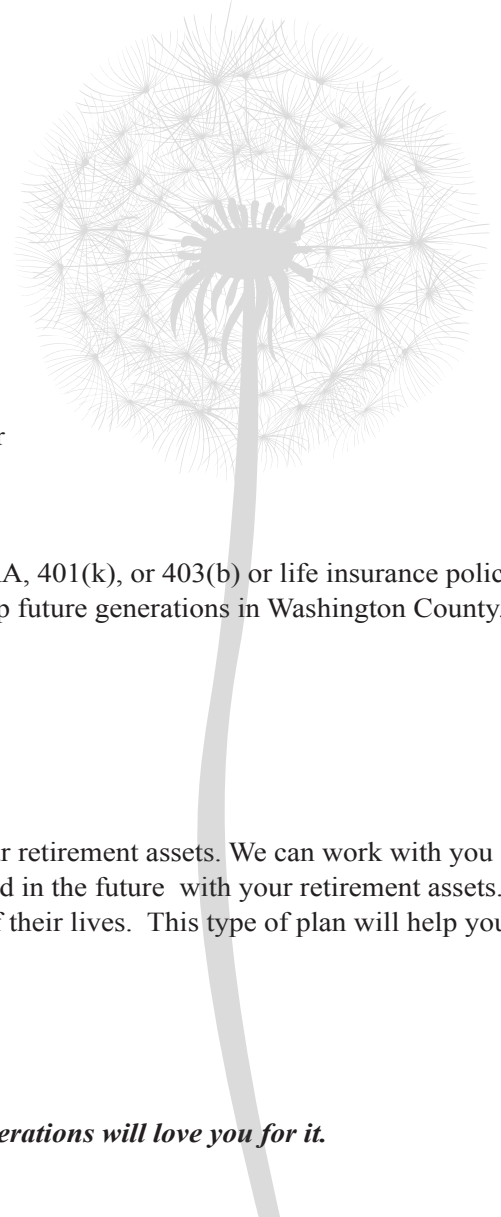



Leo Brown

will make wishes come true for future generations

Leo attended Hanover College for one year and then transferred to Purdue University where he earned a degree in Pharmacy. He graduated from Purdue with the highest distinction. After graduation, Leo served in the military as a corporal working in a pharmacy. Upon completion of his military service, Leo went back to school to obtain his Masters of Science degree in Chemistry in 1957 from the University of Washington. He then earned a PhD in Philosophy in 1961, also from the University of Washington.

After school, Leo set his sights on the world. He lived in several states, including Alaska, where, according to Leo, it “got to be twenty below and the snow was so fine you could inhale it into your lungs.” He also lived in Australia, while he was a professor at the University in Sydney. He travelled the world and chronicled his adventures in a travel log.

Professionally, Leo also left his mark on the world. He worked as a pharmacist in Washington and Michigan, but

his biggest accomplishment was working on the design team for UpJohn that created the coating for Motrin.

Leo did not limit his quest for knowledge to academia. He was also a highly accomplished and prolific artist. He played the trombone in a dance band, composed music, wrote poetry, penned pearls of wisdom, carved wood statuettes, and painted numerous paintings.

After retiring in 1981, Leo decided to make Salem, Indiana his home. He built a house and lived there for over 30 years.

If Leo’s story ended here all would agree that he certainly made his mark on the world. However, his story does not end here. In 2019, Leo donated to the Washington County Community Foundation to create the Dr. Leo W. Brown Touch Tomorrow Fund. This fund will give back to Washington County in a multitude of ways. More importantly, Leo’s legacy will live on forever. Brilliant!



Lucille M. Rawlings

will help future students accomplish their dream



Loving, caring, compassionate, thoughtful, strong..... all words that leap to mind when describing Lucille McIntosh Rawlings. Her son, Keith, probably summed it up best by saying, “She was one helluva woman.”

Lucille was born January 10, 1901. She married Theodore Rawlings on June 11, 1921. Lucille and Theodore had three sons.

Life was difficult for Lucille, raising three boys alone after her husband died in 1938. Her father, Joseph, was very involved, helping her to raise three very active boys. “We never had much cash,” recalled Keith, “but we managed. We raised most of what we ate. We knew Mom was doing the best she could for us.”

Lucille worked hard to provide for her family. She worked at the Hardinsburg Bank for several years and eventually became a teacher in Fredericksburg. She taught elementary students, primarily third and fourth graders, for several years.

Because of Lucille’s caring, loving nature, her son, Dale Rawlings, left his estate to establish the Lucille McIntosh Rawlings Scholarship Fund, to help future generations of Washington County students pursue a degree in Education. Lucille’s impact as an educator will now go on forever.

Education

Education Matters
Teacher Grants
Salem Band, Scholarships
School Field Trips
LECS, Board Training
Imagination Library
Dyslexia Training
Preschool
Basic Computer Classes

Cemetery Preservation

Lawrenceport Cemetery
Saltillo Cemetery, Olive Branch Cemetery
Bunker Hill Cemetery
Washington County Cemetery Commission
Mt. Washington Church of Christ Cemetery
Little York Cemetery, Crown Hill Cemetery
Livonia Cemetery

Human Services

Domestic Violence Prevention
Senior Citizens Housing
Feeding the Hungry
St. John Center
Professional Advisor Grants
Outside the Walls
Girl Scouts, CASA
Habitat for Humanity
Blue River Services
City of Salem Charitable Fund

Civic

Aquatics, Henderson Park, Hoosier Uplands
Urban Beautification, Riley's Place
Salem Public Library, Servant Leadership
YMCA, Veteran's Memorial
Fire Department AED, Humane Society
Senior Citizens, Wonder Valley Camp
Step Up Parenting Resource
Light Up the Courthouse

Church Preservation

St. Patrick, Blue River Friends
Canton UMC, Cavetown Church
First Christian Church, First Baptist Church
Hicksite Church, Mt. Tabor Church
Blue River Baptist Church, Sugar Creek Church
Walnut Grove Christian Church
St. Isadore the Farmer Christian Church
Latter Day Saints, Horners Chapel
Franklin Church and Cemetery

Here is how our
donors made
Wishes Come True in
Washington County.

2019 Grant Payments
\$408,829.35

Health

Crusade for Children
St. Vincent Cancer Patient Transport
IU Health – Bedford, Relay for Life
Alzheimer's Association
Ronald McDonald House
Hiking Trail, Knobstone Trail

Historic Preservation

Washington County Historical Society
Friends of Beck's Mill, Stevens Museum
The Depot

Arts and Culture

Smithsonian Exhibit

Youth Development

Christmas Assistance, 4H
Happily Ever After Project
Financial Literacy, CAST, CASA
Youth First, Jump Start, Basketball Tickets
Little League Sportsmanship

\$18,529

\$7,859.27

\$300.00

\$168,896.67

\$23,044.71

\$111,495.00

\$9,458.13

\$24,176.53

\$45,070.04

**Gifts are
professionally
managed
with the following
objectives:**

- Preservation of permanent assets
- Protection of these assets from inflation
- Enhancement of the fund assets through market appreciation
- The Foundation distributes a portion of each fund's generated income, always following the donor's intention



Please let us now if you have made such a gift
or if you plan to make such a gift to
our community through our Foundation.

We really want to be able to thank you and
make sure that we completely understand
how you want us to use your gift.

The Washington County Community Foundation created the Morris Society in honor of Bob and Clarice Morris, who established the first planned gift for the Foundation in 1995.

The Morris Society recognizes individuals and couples who plan gifts to our community through their estate plan.

These gifts can be:

- **Gifts through your Will**
- **Gifts through your Trust**
- **Charitable Remainder Trusts**
- **Charitable Gift Annuities**
- **POD and TOD for**
 - Savings accounts**
 - Checking accounts**
- **Real Estate**
- **Investment Accounts**
- **Partial or total beneficiaries in**
 - IRAs**
 - 401(k) plans**
 - 403(b) plans**
 - Life insurance plans**

**Our heartfelt gratitude goes to the following individuals
who made our community one of their heirs:**

Current Members:

Adrian and Cristy Brown
Bill and Tanya Dustin
Brent Elliott
D. Jack and Carol Mahuron
Danny and Debbie Dean
Danny Habermel
David and Carolyn Beck
David and Suzie Lee
David and Theresa Gottbrath
David Morris
Diana Armstrong
Garland and Norma Sue White
Gene and Judy Hedrick
George and Joellen Meahl
Jason and Sesley Wade
JD and Lindsey Wade-Swift
Jean Wilson
Jeanette Hart
Jerry and Coyla Short
Jim and Judy Johnson
John and Kay Begley
John Roberts
Kayla Troutman

Lois Marshall Greene
Marilyn and William Bauriedel
Marji Morris and Bill Reister
Mimi Lewis
Nancy Grossman
Richard and Marcia Grassmyer
Ron and Holly Zimmer
Stewart and Sharon Boaz
Tim and Rose Anderson
Tom and Libby Kruer
Tony and Jeanette Nolan

Those We Remember:

Add and Mabel Gray
Betty J. Brown
Edward Dale Rawlings
Kevin Johnson
Larry and Jeannette Nelson
Robert and Clarice Morris
Roy and Mae Lee
Terry Schuler
Thelma Mount
William C. and Martha Branaman

You Made So Many Wishes Come True in 2019:

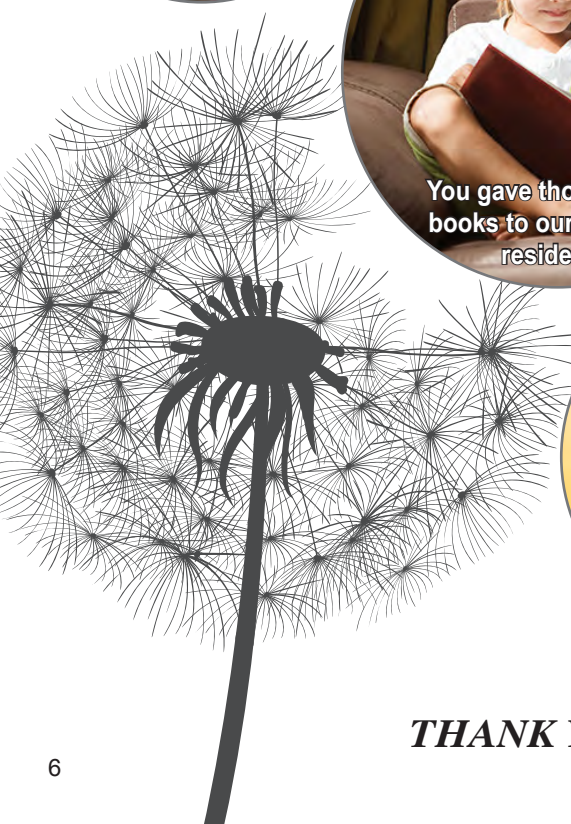

*You did all this in 2019.
THANK YOU for helping to make these wishes come true.*

2019 WCCF Board of Directors



Janet Bowling
President



Richard Grassmyer
Vice President



Matthew Deaton
Secretary



Tanya Dustin
Treasurer



Betty Bennett



Sue Bennett



Karen Davis



Lisa Fleming



Danny Habermel



Reta Haub



Tom Hein



Greg Hopkins



Adam Kelly



Kim Scifres



Kayla Seybold



Karen Smedley



Eric Zink



Lindsey Wade-Swift
*Program & Finance
Manager*



Judy Johnson
Executive Director

Statement of Financial Position

Year Ended December 31, 2019

Assets

Current Assets

Cash and cash equivalents	\$216,468
Certificates of deposit.....	\$218,476
Investments	\$22,663,456
Rent Receivables	\$0
Total Current Assets	<u>\$23,098,400</u>

Property & Equipment

Property and equipment	\$616,457
Less accumulated depreciation and amortization	\$408,070
Net Property & Equipment.....	<u>\$208,387</u>

Other Assets

Cash Value of Life Insurance	\$12,199
Restricted Investments	\$3,982,707
Total Other Assets	<u>\$3,994,906</u>
TOTAL ASSETS.....	<u>\$27,301,693</u>

Liabilities & Net Assets

Liabilities

Grants Payable.....	\$20,744
Annuities Payable.....	\$341,916
Contributions Held for Others	\$3,982,707
Total Liabilities	<u>\$4,345,367</u>

Net Assets

Total Net Assets	<u>\$22,956,326</u>
-------------------------------	----------------------------

TOTAL LIABILITIES & NET ASSETS...\$27,301,693

Audit and 990 performed by Monroe Shine, Inc. These reports are available for review upon request at the Washington County Community Foundation office.

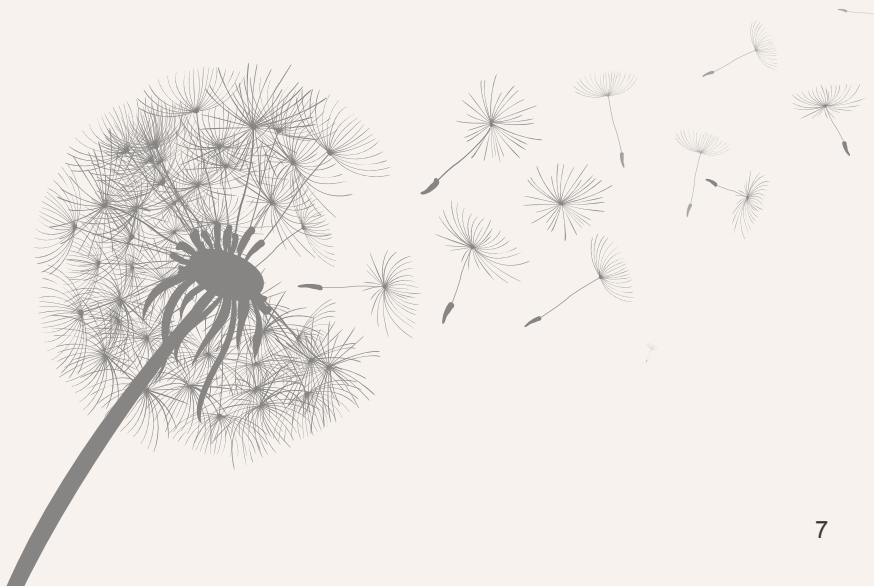

2019

Memorials

In memory of Carolyn Ann Colglazier

Anonymous
In memory of Mary Jane Fultz
Anonymous
In memory of Lynda Rudder
Anonymous
In memory of Gus and Ann Boeckmann

Anonymous
Greg and Cindy McCurdy
James and Patricia Ritz
Max and Jeanne Bedwell
Jeff and Karen Morgan

In memory of Holly Humphrey

Patricia Humphrey
Clara Marie Moon
James Moon
Lowell and Donna Swartz
Salem High School
Class of 2018
Salem High School
Class of 2019

In memory of Florence Morris

Anonymous
In memory of Lavonda Elliott
Anonymous

Mary Ann Naugle
JD and Lindsey Wade-Swift
Wron and Nona Wade
Jeff and Karen Morgan

In memory of Gerald Marker

Jeff and Karen Morgan
In memory of Sherrie Rowland

Jeff and Karen Morgan
In memory of Donald Lewellyn

Jeff and Karen Morgan
The Laurel and
Doris Purlee Family

In memory of Fred Short

Jeff and Karen Morgan
In memory of Tammy Kemp

Jeff and Karen Morgan
In memory of Wally Terkhorn

Jeff and Karen Morgan
Richard and Marcia Grassmyer
Judy Zink

In memory of Rose Jonas

Ronnie Schmidt and
Yvonne Maxey

In memory of Wes Jones

Bill and Tanya Dustin
Loy and Fordyce
Jeff and Karen Morgan
Larry and Bonita Purlee
Richard and Marcia Grassmyer
Todd and Beth Armstrong
Fox and Kristy Purlee
Vivian McKnight
Andrew and Connie Wright
Bruce and Jane Stephenson
Dan and Val Kelly
David and Cathy Whitener
David and Donna Boling
Diane Nelson
Edith Wells
Frances Vanderwier
Butch and Anne Terrell

James Reid
Jamie and Melissa Richardson
Jennifer Martin
Jimmy Smith
John and Rosanne Quatroke
Keith and Karen Barry
David and Vivian Morris
John Peter
Larry Langelier
Linda Wilcox

Mark and Barbara Elliott
Mark and Charlene Clark
Patricia Seng
Rick and Jo Ann Richardson
Rita Elliott
Russell and Mary Ellen Grobe
Susan Hibbs

Jerry and Coyla Short
Elaine Wells' Bridge Club
Larry Ray
Sue Lancaster
Mary Ann Bueso
Joy Rhodes
Paul and Nancy Divine
Phil and Kathy Patterson
Alan and Marie Byrd
John and Mary Ann Berglund

David Klump
Robert Kyle
John and Barb Schneider
Col. Ron Schroeder
Delbert Hull
589th Engineer Battalion –
Vietnam
Jim and Judy Johnson
JD and Lindsey Wade-Swift

In memory of Wilma Adkins

BSE Staff
In memory of EE Martin

Larry and Bonita Purlee
In memory of Joshua Trueblood

Larry and Bonita Purlee
Jean Ann Duncan

In memory of Thomas Baldwin Tackett

Gene and Judy Hedrick
In memory of Todd Crockett

John and Marie Andis
In memory of Mary Drabek

Alison Dunn
Bill and Carolyn Peters
David and Judy Hardin

Edward and Linda Fields
Eric Watkins
First Southern Baptist Church

of Floyds Knobs
Judy Zink

Lisa Cornett
Robert Worley
Steve Thieneman Builders

Tony and Karla Uhl
Willie Drabek
The Hein Family – Thomas,

Patsy, Mark and Sharon
In memory of Matt Smedley

Paul and Belinda Denny
In memory of Betty Garmirian

Pauline Reyman
In memory of Sharon Boaz

John and Paula Jones
Butch and Anne Terrell
Donald Qualkinbush

Yvonne Maxey and Ronnie
Schmidt
52nd Signal Battalion –

Vietnam
Don and Vicki Swift

Stu Boaz
Johanna Lambert

In memory of Diane Elizabeth Grosvenor

Verne and Diane Ratliff
In memory of Malachi Zink

Judy Zink
In memory of Shirley Voyles

Donnie and Reta Haub
In memory of Kristian Turnquist

Donnie and Reta Haub
In memory of Stephen Green

Ronnie Pendygraft
Jean Ann Duncan
Larry and Bonita Purlee

Paul and Belinda Denny
In memory of Steve Fleenor

Perry and Dorothy Fleenor
In memory of Anita Wilson

Perry and Dorothy Fleenor
In memory of Bonnie Strong

Perry and Dorothy Fleenor
In memory of Marlot Winninton

Canton United
Methodist Church

In memory of Ron Clark

John and Paula Jones
Fox and Kristy Purlee

In memory of Ovada Habermel

John and Paula Jones
Janet Bowling and
David Sebastian

JD and Lindsey Wade-Swift
Richard and Marcia Grassmyer

Burl and Carmelita Jean
David and Theresa Gottbrath

Guenther West
Jerry and Judy Myers

Merrily Habermel
Mitch Barnes

Jim and Judy Johnson
Donnie and Reta Haub

Bill and Tanya Dustin
In memory of Robert Woodward

JD and Lindsey Wade-Swift
Todd and Angie Motsinger

Marvin and Sandy Clark
Jeff and Karen Morgan

Wilma Humphrey
and Lana Humphrey

Bill and Tanya Dustin
Fox and Kristy Purlee

In memory of Bill Green

Fox and Kristy Purlee
In memory of Sandra Anderson

Dawson Souder
In memory of Mike Kemker

Dawson Souder
In memory of Samp Hall

Dawson Souder
In memory of Pam Burns

Paul and Belinda Denny
In memory of Jerry Newlon

Paul and Belinda Denny
In memory of Pat Fisher

Eastern Alliance
Insurance Group
Summit Consulting

Indiana Farmers
Mutual Insurance Company

In memory of Paul Compton

Leonard and Carol Chastain
In memory of Pauline Huffman

Leonard and Carol Chastain
In memory of Paul Rowland

Todd and Beth Armstrong
In memory of Philip Habermel

JD and Lindsey Wade-Swift
Richard and Marcia Grassmyer

Jim and Judy Johnson
Donnie and Reta Haub

Bill and Tanya Dustin
David and Theresa Gottbrath

In memory of Jamie Wilson
Donnie and Reta Haub

In memory of Orie Dale Edwards

Donnie and Reta Haub
In memory of Glenn Burns

The Mae Richardson Family
In memory of James Durbin

The Mae Richardson Family
Fox and Kristy Purlee

In memory of Jarvis Hudson
Gary and Claudia Coffee

Henry Hudson
Lucille Jones

SHS Class of 1963
Morris and Joanne Hudson

William Batt
Andrew and Connie Wright

Max and Jeanne Bedwell
In memory of Jane Nicholson

Donnie and Reta Haub
In memory of Glenn Wayne Phillips

Russell and Marjane Bishop
In memory of Carol Bishop

JD and Lindsey Wade-Swift
Brian and Mary Beth

Rosenbaum
Cody and Haley Miller

Sharon Smedley
In memory of Cathy Hazel

Gary and PaulaJo Gross
In memory of John McBride

Gary and PaulaJo Gross
In memory of Marlene MacLeod

Gary and PaulaJo Gross
In memory of Cathy Reed

JD and Lindsey Wade-Swift
In memory of Cindy Jorgensen

Terri Stephenson
In memory of Cindy Newby

Dottie Wilson
In memory of Danny Jackson

Teresa Brewer
In memory of Larry Roney

Teresa Brewer
In memory of Maggie Hamilton

Teresa Brewer
In memory of Naomi Schneck

Teresa Brewer
In memory of Danny Lee

Buchanan
The Mae Richardson Family

In memory of Dennis Butler
Danny and Carol Walton

In memory of Diane Lincoln Fleenor

Ronnie Schmidt and
Yvonne Maxey

Donnie and Reta Haub

In memory of Don Brough

Jack and Mary Jo Dippel
In memory of Don Brown

Todd and Angie Motsinger
In memory of Don Nice

Tim and Lisa Nice
In memory of Don Strother

June Greene
In memory of Donivan Gordon

Michael and Gina Kramer
In memory of Donnie Hollen

Canton United
Methodist Church

JD and Lindsey Wade-Swift
In memory of Dora Albertson

BSE Staff
In memory of Mary Fitzgerald

BSE Staff
In memory of Jack Schlichtenmeyer

BSE Staff
Jeff and Karen Morgan

Max and Jeanne Bedwell
In memory of Earl "Bill" Fortner

Gene and Judy Hedrick
In memory of Edna Britton

Ramona Collins
Mark and Lori Collins

Barbara and
Daniel Stephens

Bruce and Julie Snider
David Britton

In memory of Elizabeth Ann Payne

Wilma Humphrey and Lana
Humphrey

In memory of Jane McKinley
Wilma Humphrey and Lana

Humphrey
Jeff and Karen Morgan

Dawson Souder
Todd and Beth Armstrong

Loy and Fordyce
In memory of Kelli Guthrie

Jeff and Karen Morgan
In memory of Patricia Boggs

Jeff and Karen Morgan
In memory of Hubert Hinds

Jeff and Karen Morgan
In memory of Diane Grosvenor Johnson

Bruce and Linda Grosvenor
In memory of Marie Joan Corbett

Jim and Judy Johnson
In memory of Alan Hamilton

Jean Ann Duncan
In memory of Amy Estes

Bruce and Linda Grosvenor
In memory of Bailey Hamilton

Kevin Ludwig
Janet Bowling and

David Sebastian
Rhonda Smith

Todd and Angie Motsinger
In memory of Wib Rose

Todd and Angie Motsinger
In memory of Irene Sciffes

Todd and Angie Motsinger
Tom and Kim Sciffes

In memory of Bobbi Cosby
Todd and Angie Motsinger

In memory of Bobby Gabbard
SHS Class of 1971

In memory of Bonnie Moore

David and Donna Boling
Jeff and Karen Morgan

Max and Jeanne Bedwell

In memory of Betty Hartley

The Rita Turpen Family
Steve and Garilou Crane
Wilma Humphrey and Lana
Humphrey

Fox and Kristy Purlee
BSE Staff

In memory of Betty Motsinger

John and Charlene Motsinger
Carolyn Mayfield

Mark and Barbara Elliott

Russell and Marjene Bishop

William and Linda Hepler

In memory of**J. Ralph Reyman**

Pauline Reyman

In memory of**Janette Fultz Reyman**

Pauline Reyman

In memory of Walter Mead

Pauline Reyman

**In memory of Elsie May
(Chenoweth) Mead**

Pauline Reyman

In memory of**Mary Frances Mead**

Pauline Reyman

In memory of Martin Cornwell

Fox and Kristy Purlee

BSE Staff

JD and Lindsey Wade-Swift

In memory of Marvin Moon

Todd and Beth Armstrong

Perry and Dorothy Fleenor

In memory of Mary Crane

Jeff and Karen Morgan

In memory of Lorene Gross

Gary and PaulaJo Gross

In memory of Loretta**Johnson Robison**

David and Donna Boling

Steven and Paula Johnson

Susan Rostov

Virginia Zink

Jeff and Karen Morgan

In memory of Sandi Backus

Jeff and Karen Morgan

In memory of Carson Madden

Jeff and Karen Morgan

In memory of Paul Pixley, Sr.

Jeff and Karen Morgan

In memory of Rod Carter

The Byron and

Ruth E. Fagg Family

In memory of Roger Sweeney

Keith and Sarah Luse

Mary Kay Fultz

In memory of**Donald Williams**

Steven and Paula Johnson

In memory of Lynn Murray

Jody and Karen Smedley

Russell and Marjene Bishop

In memory of Ralph Hopkins

Russell and Marjene Bishop

Olson and Marylyn Huff

David and Donna Boling

Morris and Joanne Hudson

In memory of**Marcella Rutherford**

Wilma Humphrey and Lana
Humphrey

Jeff and Karen Morgan

In memory of**Anna Nicholson**

Jeff and Karen Morgan

In memory of Cecil Denham

Jeff and Karen Morgan

In memory of Victor Motenko

Jeff and Karen Morgan

In memory of**Granville Marcum**

Jeff and Karen Morgan

In memory of Mark Hobson

Wilma Humphrey and
Lana Humphrey

Butch and Anne Terrell

In memory of**Bonnie Woodward**

BSE Staff

Wilma Humphrey

and Lana Humphrey

In memory of**Theresa Whitworth**

Wilma Humphrey and
Lana Humphrey

In memory of Elmer and**Shirley Hamilton**

Burl and Carmelita Jean

Jeff and Karen Morgan

In memory of Debra Byrd

Jeff and Karen Morgan

In memory of Betty Mason

Max and Jeanne Bedwell

Burl and Carmelita Jean

In memory of**Dr. Michael Mount**

Max and Jeanne Bedwell

Jim and Judy Johnson

David and Donna Boling

In memory of Nancy McKee

Bill Stewart

Mark Hein

In memory of**Nervesta Tankersley**

BSE Staff

In memory of Erin Zellers

Nyoka Whisenant

Jean Ann Duncan

Steve and Sherri Briscoe

Paul and Belinda Denny

In memory of Maxine Brough

Andrew and Natalie Katt

Jeff and Teresa Smith

In memory of**Greg Thompson**

Jeff and Teresa Smith

In memory of Jim Young

Jeff and Teresa Smith

In memory of Joyce Morris

Jeff and Teresa Smith

In memory of**Barbra Spaulding**

Jeff and Teresa Smith

In memory of Randall Losson

Jeff and Teresa Smith

Donald and Susan Wetzel

In memory of Randy Johnson

Maurice and Judy Johnson

Betsy Johnson

Robert and Lori Wallace

Barry and Denise Johnson

In memory of Raymond West

BSE Staff

In memory of Rebecca**Sweeney**

BSE Staff

In memory of Larry Turpen

Trevor and Tricia Brown

Rita Turpen

**In memory of Kenneth
Collins**

Ramona Collins

In memory of Barbara**Thixton**

Jeff and Teresa Smith

In memory of Fern Strother

June Greene

In memory of Shirley Voyles

June Greene

In memory of**Floyd and Frances Fletcher**

Marvin and Sandy Clark

In memory of Charles and**Elva Fletcher**

Marvin and Sandy Clark

In memory of Frederic Ingram

Donnie and Reta Haub

In memory of Tommy Green

Donnie and Reta Haub

In memory of Diane Johnson

Donnie and Reta Haub

In memory of George and**Janet Richardson**

Richard and Marcia Grassmyer

In memory of Don Brown

Richard and Marcia Grassmyer

In memory of David Davis

BSE Staff

In memory of Chris Burns

BSE Staff

In memory of Jay Wilson

BSE Staff

JD and Lindsey Wade-Swift

In memory of Richard**Routtger**

Bruce and Linda Grosvenor

In memory of**Robert Gabbard**

Jean Ann Duncan

In memory of Doris Leistner

Jean Ann Duncan

In memory of Linda McKnight

JD and Lindsey Wade-Swift

Canton United

Methodist Church

Vivian McKnight

Wron and Nona Wade

In memory of Lois Gilstrap

Sue Bennett

BSE Staff

In memory of Brett Hart

Virginia Zink

In memory of**Carl Lee Mitchell**

Susan Shields

Sherri Mitchell

In memory of Saralee Shields

Max and Jeanne Bedwell

Butch and Anne Terrell

Jeff and Karen Morgan

Margaret Gasaway

Fox and Kristy Purlee

In memory of Scott Hurst

BSE Staff

In memory of Jewell Miser

BSE Staff

In memory of Sean Brown

SHS Class of 1993

In memory of Mary Rexroat

Margaret Gasaway

In memory of Barbara Curry

Jeff and Karen Morgan

In memory of Gerald Mays

Jeff and Karen Morgan

In memory of Hazel Landreth

Jeff and Karen Morgan

In memory of**Jean Ann Evans**

William and Linda Hepler

Andrew and Connie Wright

Barbara Shine

Bill and Karen Greathouse

Carol Morris

Chad Montgomery

Connie Jackson

Debbie Montgomery

Donald and Irene Morris

Gary and Claudia Coffey

Gary and Pat Loman

James and Kimberly Krumel

Gregory Christy

Jarvis Hudson

Jim and Bobbie Bradley

John and Mary Mead

Kelly Anderson

Kittle's Furniture

Larry and Pat Shrum

Lucille Jones

Lynn and Brett Smedley

Margaret Evans

Mary Carter

Michael Morris

Mike Schmidt

Pamela Smith

Paul and Andrea Jensen

Roger Haag

Sharon Gratz

Timothy Tyrrell

Marvin and Sandy Clark

SHS Class of 1963

Tim and Karen Barber

Whitey and Joyce Martin

In memory of**Jean Thompson**

Ralph and Doris Fordyce

In memory of Jerry McIntire

Jeff and Karen Morgan

In memory of**Charles Collingsworth**

Jeff and Karen Morgan

In memory of**Becky Simpson Cooley**

Jeff and Karen Morgan

In memory of Katie Morris

Jean Ann Duncan

Max and Jeanne Bedwell

In memory of**Phillip Bowsman**

Jeff and Karen Morgan

Donnie and Reta Haub

Max and Jeanne Bedwell

Richard and Carolyn Hoyt

Burl and Carmelita Jean

David and Sherri Hoar

In memory of Gary Bush

David and Sherri Hoar

In memory of Morris and**Betty Hoar**

David and Sherri Hoar

In memory of Mary Warman

Burl and Carmelita Jean

In memory of Stella Sparks

Jeff and Karen Morgan

In memory of Glen Wells

Jeff and Karen Morgan

In memory of Robert Toliver

David and Donna Boling

Jean Ann Duncan

Wilma Humphrey and

Lana Humphrey

Jeff and Karen Morgan

Larry and Bonita Purlee

Mary Kay Fultz

Margaret Ann Martin

In memory of Nancy Pugh

Larry and Bonita Purlee

Jean Ann Duncan

In memory of**Denise Johnson**

Jeff and Karen Morgan

In memory of**Karen Dickerson**

Jeff and Karen Morgan

In memory of Marion Garriott

Dorothy Garriott

In memory of Marjorie Ann**Martin Souder**

Dale Denny

In memory of**James I. Denny, Jr.**

Dale Denny

In memory of Jerry Russell

Jean Ann Duncan

David and Donna Boling

SHS Class of 1971

In memory of Larry Nickles

Jean Ann Duncan

In memory of Rachel Stringer

Jean Ann Duncan

In memory of Joe Jackson

Greg and Cindy McCurdy

Max and Jeanne Bedwell

Richard and Marcia Grassmyer

Connie Benson
 Gary and Claudia Coffey
 Jacob Ems
 Judy Sullivan
 Bill and Janice Pickens
 Brad and Kara Pickens
 Aaron and
 Shanna Johnson
 Brenda Pardy
 Calvin Schindler
 Dan and Karen Davis
 James McIntosh
 June Greene
 Marcia Farr
 Michael Lewis
 Mimi Lewis Riffle
 Jim and Judy Johnson

2019 *Apples & Honorariums*

An apple for
Chastity Anderson
 Easton Nash
An apple for Robin Deaton
 Easton Nash
An apple for Susan Katt
 Chase Nash
An apple for Amber Winger
 Abby Spaulding
An apple for
Bethany Hamilton
 Abby Spaulding
An apple for Crystal Mikels
 Abby Spaulding
An apple for Pam Barry
 Katie Spaulding
An apple for Mrs. McKnight
 Katie Spaulding
An apple for Erin Moore
 Jenah McNeeley
An apple for
Stephanie Bower
 Presli Lloyd
An apple for Sherri Hoar
 Bennett Deaton
In honor of their
45th wedding anniversary
 Greg and Cindy McCurdy
In honor of James Yarber
 Michael Yarber
In honor of William Yarber
 Michael Yarber
In honor of Steve Motsinger's
31 years of service
on the SCS School Board
 Greg and Cindy McCurdy
In honor of Andrew Fisher
 Douglas and Heather Hackney
In honor of Nancy Godfrey
 Douglas and Heather Hackney
In honor of
Christian Heritage Chapel
 Billy and Janelle Hagan
In honor of Art Gives Back
 Max and Jeanne Bedwell
In honor of Cathy Huey
 Greg and Cindy McCurdy

In honor of Jack and Carol
Mahuron
 John and Paula Jones
 John and Laura Mahuron
In honor of Jack Mahuron
on his birthday
 Jim and Judy Johnson
 Joe and Chris Mahuron
 Sue Bennett
 Max and Jeanne Bedwell
 Morris and Joanne Hudson
 Richard and Trina Wells
 Nancy Baxter
 Raymond and Tina Lee
In honor of Jason Wade
 Jim and Judy Johnson
 Wron and Nona Wade
 JD and Lindsey Wade-Swift
In honor of John Senn
 Rita Elliott
In honor of Burl Naugle
 Rita Elliott
In honor of Wanda Johnson
 Rita Elliott
In honor of
Marvin and Sandy Clark
 Dominic and Melanie Day
In honor of
Morris and Joanne Hudson
 Kimberly Bartlett
In honor of Sue Bennett
 Judy Johnson
 Lindsey Wade-Swift
In honor of Betty Bennett
 Judy Johnson
 Lindsey Wade-Swift
In honor of Lisa Fleming
 Judy Johnson
 Lindsey Wade-Swift
In honor of Karen Smedley
 Judy Johnson
 Lindsey Wade-Swift
In honor of Danny Habermel
 Judy Johnson
 Lindsey Wade-Swift
In honor of Janet Bowling
 Judy Johnson
 Lindsey Wade-Swift
In honor of
Theresa Gottbrath
 Judy Johnson
 Lindsey Wade-Swift
In honor of Tanya Dustin
 Judy Johnson
 Lindsey Wade-Swift
In honor of Linda Chastain
 Judy Johnson
 Lindsey Wade-Swift
In honor of Marvin Clark
 Judy Johnson
 Lindsey Wade-Swift
In honor of Karen Davis
 Judy Johnson
 Lindsey Wade-Swift
In honor of Matthew Deaton
 Judy Johnson
 Lindsey Wade-Swift
In honor of
Richard Grassmyer
 Judy Johnson
 Lindsey Wade-Swift
In honor of Reta Haub
 Judy Johnson
 Lindsey Wade-Swift
In honor of Tom Hein
 Judy Johnson
 Lindsey Wade-Swift

In honor of Greg Hopkins
 Judy Johnson
 Lindsey Wade-Swift
In honor of Adam Kelly
 Judy Johnson
 Lindsey Wade-Swift
In honor of Jeanette Nolan
 Judy Johnson
 Lindsey Wade-Swift
In honor of Kim Scifres
 Judy Johnson
 Lindsey Wade-Swift
In honor of Kayla Seybold
 Judy Johnson
 Lindsey Wade-Swift
In honor of Drew Wright
 Judy Johnson
 Lindsey Wade-Swift
In honor of Eric Zink
 Judy Johnson
 Lindsey Wade-Swift
In honor of Sarah, Hope,
Chris, and John
 Carolyn Grossman
In honor of
Charles and Jane Mullins
 Margaret Gasaway
In honor of the
SHS Class of 1971
 Greg and Susan Reno
In honor of
Tom and Libby Kruer
 Matthew and Angela Kruer
In honor of Tom Green
 June Greene
In honor of Val Kelly
 Jennifer Martin
In honor of Wron and Nona
Wade on their anniversary
 JD and Lindsey Wade-Swift
In honor of their
50th wedding anniversary
 David and Carolyn Beck
In honor of Larry Purlee
 Steve and Sherri Briscoe
 Jean Ann Duncan
In honor of Scott Etzler
 Jean Ann Duncan
In honor of Jean Ann Duncan
 Paul and Belinda Denny
In honor of Belinda Denny
 Jean Ann Duncan
In honor of Gary Bush
on his birthday
 David and Sherri Hoar
In honor of Philip Marshall
on his birthday
 Verne and Diane Ratliff
In honor of Dan Mullins
 Tim and Lisa Nice

2019 *all Donors*

52nd Signal Battalion – Vietnam
 ACE Hardware
 Adrian and Cristy Brown
 Alison Dunn
 Allison and Eric Zink
 American Stave Company
 Andrew and Connie Wright
 Andrew and Jill Roll
 Andrew and Natalie Katt

Andrew Naugle and
 Corley Hughes
 Anonymous
 Bajco 100 LLC
 Barbara Baynes
 Barbara Collins
 Barbara Shine
 Barry and Denise Johnson
 Bayer Fund
 Ben and Patricia Bowling
 Betsi Johnson
 BSE Staff
 Bill and Carolyn Peters
 Bill and Karen Greathouse
 Bill and Sherry Elrod
 Bill and Tanya Dustin
 Bill Evans
 Bill Pickens
 Bill Reister and Marji Morris
 Billy and Janelle Hagan
 Billy Stewart
 Blue River Friends Church
 and Cemetery
 Blue River Services
 Bob and Teri Huff
 Bob Strange
 Bonnie Trinkle
 Brenda Pardy
 Brent and Heather Minton
 Brian and Mary Beth Rosenbaum
 Bronie and Sandra Brown
 Bruce and Jane Stephenson
 Bruce and Julie Snider
 Bruce and Linda Grosvenor
 Bryan and Alyse Nash
 Burl and Carmelita Jean
 Byron and Ruth E Fagg
 Jason and Laura Temple
 Jason and Carole Clodfelter
 Byron and Vicki Green
 Calvin Schindler
 Cancer Crusaders
 of Washington County
 Canton United Methodist Church
 Carol Morris
 Carolyn Bennett
 Carolyn Grossman
 Carolyn Haag
 Carolyn Mayfield
 Centra Credit Union
 Chad Montgomery
 Charles and Mary Hunt
 Cheryl Fenton
 Chris and Julie Fordyce
 Chuck and Jackie Demlow
 City of Salem
 City of Salem Employees
 Clara Marie Moon
 Cody and Haley Miller
 Connie Benson
 Connie Jackson
 Cottongim Enterprises
 Dale Denny
 Dan and Karen Davis
 Dan and Val Kelly
 Danny and Carol Walton
 Danny and Lisa Fleming
 Danny Habermel
 David and Anita Arney
 David and Carolyn Beck
 David and Cathy Whitener
 David and Donna Boling
 David and Judy Hardin
 David and Lisa Voyles
 David and Sherri Hoar
 David and Susan Walker
 David and Theresa Gottbrath

David Britton
 David Carlton
 David and Vivian Morris
 Dawalt Funeral Home
 Dawson Souder
 De Davis
 Deanna Jackson
 Debbie Mildenburger
 Debbie Montgomery
 Debbie Nale-Wassom
 Deborah Renaker
 Dennis and Nancy Baxter
 Diana Armstrong
 Diane Nelson
 Dominic and Melanie Day
 Don and Mary Hacker
 Don and Vicki Swift
 Don Hoar Farms
 Donald and Irene Morris
 Donald and Susan Wetzel
 Donald Qualkinbush
 Donna Hedrick
 Donnie and Reta Haub
 Dorothy Garriott
 Dottie Wilson
 Douglas and Heather Hackney
 Doug and Susan Katt
 Duke Energy
 Eastern Alliance
 Insurance Company
 Eddie and Shelley Deaton
 Eddie Gilstrap Motors
 Edith Wells
 Edward and Linda Fields
 Edward Jones – David Morris
 Emily Johnson
 Eric Watkins
 Ernie and Carolyn Baird
 Estate of Betty J. Brown
 Estate of Edward Dale Rawlings
 Estate of Larry Nelson
 Fifth Third Bank
 First Harrison Bank
 First Savings Bank
 First Southern Baptist Church
 of Floyds Knobs
 Fourth Street
 Performance Partners
 Fox and Kristy Purlee
 Frances Vanderwier
 Garland and Norma Sue White
 Gary and Claudia Coffey
 Gary and Jo Ann Green
 Gary and Linda Chastain
 Gary and Pat Loman
 Gary and PaulJo Gross
 Gary Malott
 Gene and Judy Hedrick
 George and Cynthia Brannen
 Gerald and Alice Cheatham
 Gerry Goode
 Ginger Morris
 GKN Sinter Metals
 Gle Etta Williams
 Greater Clark County Schools
 Greg and Susan Reno
 Greg and Cindy McCurdy
 Guenther West
 Gwen Hardin
 Henry Hudson
 Highland Homemakers Club
 Holly Humphrey
 Scholarship Fund
 Horners Chapel Memorial Fund
 Indiana Farmers Mutual
 Insurance Company
 Ivy Tech State College

Jack and Carol Mahuron
 Jack and Mary Jo Dippel
 Jack Etzler
 Jackie and Marsha Roberts
 Jackson County REMC
 Jackson County United Way
 Jacob Ems
 James and Kimberly Krumel
 Jim and Marilyn Day
 James and Patricia Ritz
 James Isbell
 James McIntosh
 James Moon
 James Reid
 Jamie and Melissa Richardson
 Janet Bowling and
 David Sebastian
 Jared Baird
 Jarvis Hudson
 Jason Wade-State
 Farm Insurance
 Jean and Marvin Dan
 Jean Ann Duncan
 Jean Wilson
 Jean's Extrusions
 Jeff and Julie Voyles
 Jeff and Karen Morgan
 Jeff and Teresa Smith
 Jeff and Kim Souder
 Jennifer Martin
 Jeremy and Leslie Gibson
 Jerlene Nice
 Jerome and Janice Kross
 Jerry and Coyla Short
 Jerry and Gloria Rosenbaum
 Jerry and Judy Myers
 Jerry and Sherry Hammond
 Jim and Bobbie Bradley
 Jim and Judy Johnson
 Jim Pugh
 Jimmy Smith
 Jo Anna Mount
 Jo Barnett
 Jody and Karen Smedley
 Johanna Lambert
 John and Cathy Root
 John and Charlene Motsinger
 John and Ginny Tackett
 John and Joan Stingel
 John and Laura Mahuron
 John and Mariane Hinds
 John and Marie Andis
 John and Mary Mead
 John and Paula Jones
 John Jones GM City Employees
 John and Rosanne Quatroke
 John and Sue Hawkins
 John Jones GM City
 John Peter
 John Reisz
 John Roberts
 John Tonnis
 Jon and Monika Spaulding
 JD and Lindsey Wade-Swift
 Joe and Chris Mahuron
 Joe and Beth Smith
 Judy Matthews
 Judy Sullivan
 Judy Zink
 Julia Dyer
 June Greene
 Justin and Kayla Elgin
 Tri-Kappa – Beta Tau Chapter
 Keith and Karen Barry
 Karen Qualkinbush
 Kathryn Hiestand
 Kayla and Josh Seybold

Keith Albertson
 Keith and Marty Gran
 Keith and Sarah Luse
 Kelly Anderson
 Kenneth and Nancy Baird
 Kenneth and Wilma Mitchell
 Kevin and Anne O'Connell
 Kevin and Linda Baird
 Kevin and Sue Chastain
 Kevin Ludwig
 Kimberly Bartlett
 Kittle's Furniture
 Knapp Miller Brown
 Kovert Hawkins Architects
 Kristy and Adam Kelly
 LaGene Jewelers
 Larry and Bonita Purlee
 Larry and Marcia Wesner
 Larry and Pat Shrum
 Larry Floyd
 Larry Langellier
 Leader Publishing Company
 Lee Coombs
 Leo W. Brown
 Leonard and Carol Chastain
 Leslie Helsel
 Lewis Reyman
 Lincks Clothing and Shoes
 Lincoln and Barbara Reed
 Linda Wilcox
 Lisa Aly
 Lisa Cornett
 Lisa Moser
 Lois Greene
 Lowell and Donna Swartz
 Loy and Fordyce
 Lucille Jones
 Lucinda Erwin
 Luella Purkhiser
 Lynn and Brett Smedley
 Lynn and Dana Hardy
 Lynn and Debbi Hayes
 Lynn Jones
 Mack and Thelma Webster
 Mae Richardson Family
 Marcia Farr
 Marcia Walker
 Margaret Ann Martin
 Margaret Gasaway
 Margaret Evans
 Marilyn and William Bauriedel
 Mark and Pam Barry
 Mark and Barbara Elliott
 Mark and Charlene Clark
 Mark Hein
 Mark Johns
 Marta Myszak
 Martin and Camille Begley
 Marvin and Mignon Marshall
 Marvin and Sandy Clark
 Mary Ann Naugle
 Mary Carter
 Mary Kay Fultz
 Matthew and Angela Kruer
 Matt and Misty Deaton
 Maurice and Judy Johnson
 Max and Jeanne Bedwell
 Max and Phyllis Hinkle
 Maxine Stewart
 Megan Napier
 Melvin and Gertrude Stephenson
 Merrill Kemp
 and June Rudder Kemp
 Merrily Habermel
 Merwyn and Connie Fisher
 Mick and Gail Napier
 Michael and Stacy Richardson

Michael and Valerie Baird
 Michael Lewis
 Michael Morris
 Michael Stites
 Michael Yarber
 Mid-Southern Savings Bank
 Mike Schmidt
 Mimi Lewis
 Mindy Zheng
 Mitch Barnes
 Morris and Joanne Hudson
 Morris and Marty Rosenbaum
 Morris and Melinda Hypes
 Mosier Family Chiropractic
 Myron and Carolyn Short
 Nicholas McQuiddy
 Nick and Emily Siler
 Nona Stephenson
 Butch and Anne Terrell
 Norman and Betty Chanley
 Norman and Dixie Souder
 Nyoka Whisenant
 Olson and Marylyn Huff
 One Man's Junk
 Pamela Smith
 Patricia Humphrey
 Patricia Seng
 Paul and Andrea Jensen
 Paul and Belinda Denny
 Paul and Margo Jolly
 Paul Divine
 Paul Scifres
 Pauline Reyman
 Pauline Trueblood
 Paynter Machine Works
 Peggy Huffman
 Pekin Alumni Association
 Pekin Historical Society
 Perry and Dorothy Fleenor
 Perry and Reda Alexander
 PNC
 Ralph and Doris Fordyce
 Ramona Collins
 Ray and Martha Oppel
 Ray and Nance Miller
 Raymond and Tina Lee
 Reagan Wade-Swift
 Rhonda Smith
 Richard and Carolyn Hoyt
 Richard and Marcia Grassmyer
 Richard and Robin Deaton
 Richard and Trina Wells
 Rick and Jo Ann Richardson
 Rick and Marcella Russell
 Rita Elliott
 Rita Turpen
 Robert and Cheryl Drumm
 Bob and Betty Bennett
 Robert and Lori Wallace
 Robert and Robin Myers
 Robert Hall
 Robert Maudlin
 Robert Worley
 Rodney and Andi Brough
 Roger Haag
 Roland and Anita Sturgeon
 Ronnie Schmidt and
 Yvonne Maxey
 Ronnie and Denise Pendygraft
 Russell and Marjene Bishop
 Russell Grobe
 Salem Community Schools
 Salem Community
 Schools Employees
 Salem Exchange Club
 Salem High School FFA
 Salem High School NHS

Salem Lions Club
 Salem Lodge #21 Free and
 Accepted Masons
 Salem Mounted Search
 and Patrol
 Salem Public Library
 Salem Rotary Club
 Salem-Washington Township
 Senior Citizens
 Scott and Becki Etzler
 Sharon Dennis
 Sharon Gratz
 Sharon Purlee
 Sharon Smedley
 Sherri Mitchell
 SHS Class of 1963
 SHS Class of 1971
 SHS Class of 1972
 Smedley Scholarship Fund
 Stanley Colglazier
 State Employees
 Community Campaign
 Stephen Fisher
 Steve and Barbara Davis
 Steve and Christy Brewer
 Steve and Garilou Crane
 Steve and Jeanie Miller
 Steve and Michelle Davisson
 Steve and Sherri Briscoe
 Steve and Jennifer Spaulding
 Steve Thieneman Builders
 Steve and Barbara Summers
 Steven and Paula Johnson
 Stu Boaz
 Sue Bennett
 Summit Consulting
 Susan Reno
 Chet and Susan Green
 Susan Hibbs
 Susan Rostov
 Susan Shields
 Tele-Media Solutions
 and Employees
 Teresa Brewer
 Teresa Lee
 Terri Stephenson
 Therisa Krelein
 Thomas and Sheri Jacobs
 Thomas Hein
 Patsy Hein
 Mark Hein
 Thomas Jacobs
 Tim and Karen Barber
 Tim and Lisa Nice
 Tim and Rose Anderson
 Tim Branaman
 Timothy and Melinda Armstrong
 Timothy Tyrrell
 Todd and Angie Motsinger
 Todd and Beth Armstrong
 Todd and Jana Ewen
 Tom Kruer
 Tom and Barb Voyles
 Tom and Kim Scifres
 Tom and Leah Fihe
 Tony and Debbie Trueblood
 Tony and Karla Uhl
 Tony Davis
 Trent and Katherine Fisher
 Trevor and Tricia Brown
 TRUIST
 Verne and Diane Ratliff
 Virgil and Eva Hurst
 Virginia Zink
 Vivian McKnight
 Walmart Foundation
 Bud and Cathy Huey

Walter Bridgewater
 Washington County Retired
 Teachers Association
 WCCF Employees
 Brenda Boling
 Whitey and Joyce Martin
 Bill and Alice Nevels
 William and Linda Hepler
 William and Terri Suvak
 William Batt
 William Fox and
 Sharon Elliott-Fox
 William Gibson
 William Minton
 Willie Drabek
 Wilma Humphrey and Lana
 Humphrey
 Wonder Valley Church Camp
 Wron and Nona Wade
 YMCA of Washington County
 Your Cause, LLC
 Yvonne Green

We humbly apologize for
 any errors or omissions.

*Please visit
[wccf.biz/funds/
 memorialbook](http://wccf.biz/funds/memorialbook)
 to access our memorial
 book for a complete listing
 of all memorials we
 have ever received.*

Estate Gifts

BETTY J. BROWN

LARRY NELSON

**EDWARD DALE
 RAWLINGS**

**We graciously thank Betty,
 Larry and Dale for remember-
 ing us in their estate plan.**

RALPH & FAYE MAHURON

A Case Study

They have passed away, but they are still making wishes come true.



Their Fund started with \$420,000

Twenty-six years later, it has awarded

\$525,000 in Grants
& has a value of
over \$749,700

This fund will continue to grant and grow year after year.
That is the POWER of ENDOWMENT!

Ralph and Faye were Washington County residents their entire lives. Ralph was born on a farm in South Boston and Faye was from the Pekin area. For the most part, they led a quiet, conservative life but they had many interests. Ralph was a member of the Salem Masonic Lodge and Faye was a member of the Order of Eastern Star. They were active in their church

and very interested in the history of Washington County. Faye passed away June 1, 1992 and Ralph passed away September 15, 1993.

Today, and forever in Washington County, many organizations and individuals will benefit because Ralph and Faye cared enough about our community to give back to the county.

The Ralph and Faye Motsinger Mahuron Fund was established with the Washington County Community Foundation in late 1995 with an initial donation of \$420,000.00. Every year, Ralph and Faye's fund issues grants to 14 different organizations and causes for which they cared deeply.

10 Reasons Why People *Create* an Endowment with the Washington County Community

- 1. Endowments are forever.** Your charitable wishes will always be honored and the causes you care about most will be supported forever.
- 2.** The principal of your endowed fund will **continue to grow** over time.
- 3.** Funds placed in our endowed pool are **invested for the long-term.**
- 4.** An endowed fund **cements a lasting relationship** between you and our community.
- 5.** Your generosity will be felt for **generations to come.**
- 6.** Grants made from your fund will have a **positive impact on evolving community needs.**
- 7.** Establishing your endowed fund, making contributions to it and making grants from it can be a **family affair.**
- 8.** You create a **permanent resource for future needs.**
- 9.** Creating an endowment with us is a good investment and serves as a **positive force in our community.**
- 10.** You will receive **maximum tax advantage** under state and federal law.



The net worth of Washington County is estimated to be **\$1.06 Billion**. Over the next 10 years, \$330 million is expected to be transferred from one generation to the next. If every estate gave just 5% to the community for future generations, Washington County Community Foundation could grant an additional **\$860,000.00 each year forever. Just 5%.**

Washington County Community Foundation is accredited with the most rigorous standards in philanthropy.

Excellence. Accountability. Impact.™

Accredited since 2005.